SPEAD '71

GEN

ALLEN COUNTY PUBLIC LIBRARY
3 1833 01857 9182

GC
976.102
B628SN,
1971

Digitized by the Internet Archive
in 2011 with funding from
E-Yearbook.com

http://www.archive.org/details/pines1971snea

SNEAD '71
Snead State Junior College

Boaz, Alabama

JEANENE SMITH
Editor

MRS. ROBBIE SMITH
Sponsor

Contents

Administration

Faculty

Classes

Activities

Features

Sports

Advertisements

Voices of Change

There is now incontrovertible evidence that mankind has just entered upon the greatest period of change the world has ever known.

Men Have Come And Gone Through History

Knowledge has grown and our ability to analyze has increased. Has there been a like increase in either individual or social wisdom?

To The Rhythm Of An Endless Beat

Life on earth has surged and fallen back, dawn has heralded the arrival of a thousand billion days, while the planet has been spinning obediently through the universe.

Today something is happening to the whole structure of human consciousness. A fresh kind of life is starting.

— Pierre de Chardin

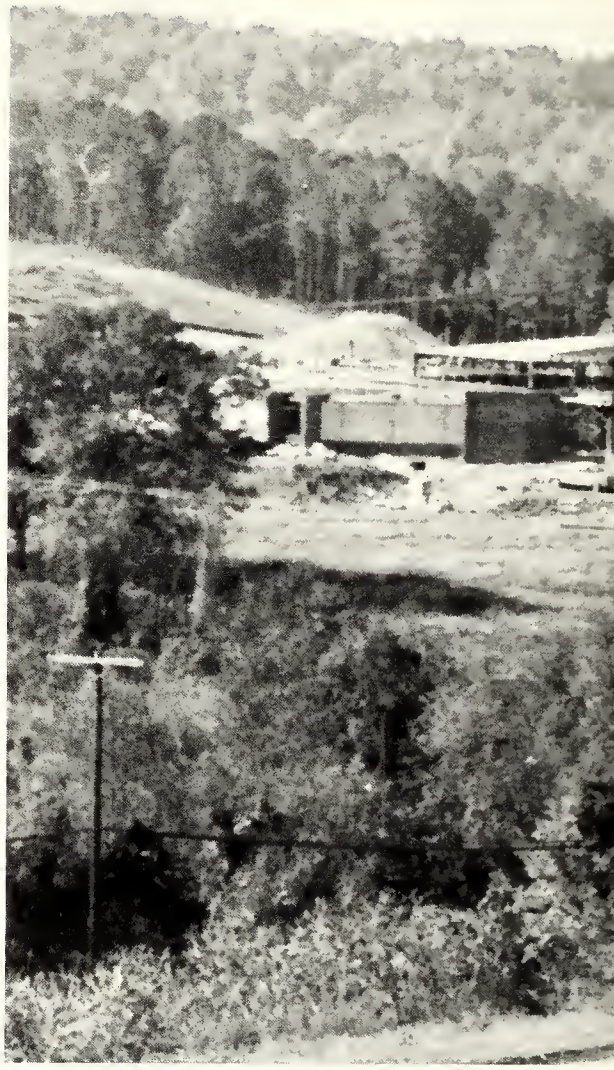

FEED SHED

The Voices Of Change Are Everywhere

Our advancements may be racing ahead of our goals. We have achieved incredible abundance — yet we do not seem to know quite what to do with it.

We must learn to manage abundance and direct it toward a purpose.

Suddenly The Tempo Has Gone Wild

Man's ability to calculate has increased 500 million times in the last 22 years.

Today's college graduate can expect to pass through four different careers in his lifetime.

Nine out of ten scientists who ever lived are alive today.

Instant worldwide communication has triggered social revolution.

The only constant is change.

ADMINISTRATION AND FACULTY

THE SUN KING
THE SUN KING
NANCY MITF

Snead's enrollment has increased from 272 to 882 since Dr. McCain has been president. The curriculum has been broadened to include courses in art, French, ballet and ceramics. A language lab and closed circuit T.V. have been added to the instructional program. Numerous off-campus classes have been organized throughout the area served by Snead, and Saturday classes have been added. Courses in nursing and law enforcement are also being planned. Golf, baseball, and tennis have been added to the inter-collegiate athletic program, and a student band has been organized.

Under Dr. McCain's leadership, Snead has accumulated $60,000.00 worth of adjacent property to allow for expansion. An all-campus development plan includes a gymnasium and natatorium and new library center. The old library is to be converted into a Fine Arts building. The old gymnasium will be renovated as a student center.

Numerous improvements are evident throughout the campus: Maple trees, pine trees, and flowering shrubs have been planted; four regulation all-weather tennis courts and two paved volleyball courts have been built; the administration building has been fully carpeted; the auditorium has been renovated; and a fire proof vault for records has been installed.

An outstanding leader, Dr. McCain is presently serving as President of the Boaz United Givers Fund. He is also on the Programs Committee of the Civitan Club, the Chamber of Commerce Education Committee, and the Marshall County Red Cross Blood Program. He is listed in Who's Who in America, Who's Who in Methodism, Who's Who in Education, and Who's Who in the South and Southwest.

Dr. Edwin C. Price Is New Academic Dean

Dr. Price brings a most impressive background of educational experience to Snead. He has taught in Alabama public schools; held an Associate Professorship of Humanities at Athens College; and has been Dean of St. Johns River Junior College in Palatka, Florida. Prior to coming to Snead, he was Dean of Ferrum Junior College, Ferrum, Virginia.

Having received his doctorate from the University of Florida, Dr. Price has done most of his work in the junior college area, concentrating on the community college concept.

In addition to being an outstanding educator and father, Dr. Price is secretary-treasurer of the Southern Association of Junior Colleges. He is a member of the Albertville Rotary Club, where he is serving as club sponsor of the Rotaract.

Registrar
BOB RISELING
B.A., Howard, M.A., Peabody; Additional Graduate Study, University of Alabama, Auburn University

Business Manager and Finance Officer
CLARENCE E. DREADIN
B.S., M.A., University of Alabama; Additional Graduate Study, University of Alabama, University of Arkansas, Auburn University

Guidance Counselor
GAINES HENDERSON
B.S., Jacksonville, M.A., Peabody, Ed.S., Peabody; Additional Study at University of Alabama and Auburn

Assistant Registrar
CRYSTAL STALLINGS

Dean of Students
BILL CHANDLER
B.A., M.A., Athens College; Additional Study at University of Alabama

Office Staff

BEVERLY SMITH

JOYCE CAMPBELL

ANDRA STEPLETON

CHRISTINE PERRY

WILMA SUTPHIN

JANICE BUROGESS

Librarians

ANNIS SMITH
A.B., Berea College
B.S. in L.S., Western Reserve University

SANA COBB

SHERRON SCARBOROUGH

Snead's Recruiting Team

CONNIE PRICE

JIM PRICE

Math And Science

CARL J. ROEBUCK
A.B., M.A., University Of Alabama; Additional Graduate Study

LESTER M. GARRISON
B.S., Central Missouri State
M.A., University of Missouri
M.Ed., Peabody
Additional Study At Missouri, Peabody and University Of Michigan

LENDELL BATES
B.S., Jacksonville University
Additional Graduate Study At University Of Alabama

D. E. RICHARDSON
A.B., University Of Alabama
M.A., University Of Alabama
Th.M., Th.D., New Orleans Baptist Theology Seminary

DWIGHT HOLCOMB
B.A., M.A., University Of Alabama

JANICE ROBERTS
B.S., M.S., Jacksonville University

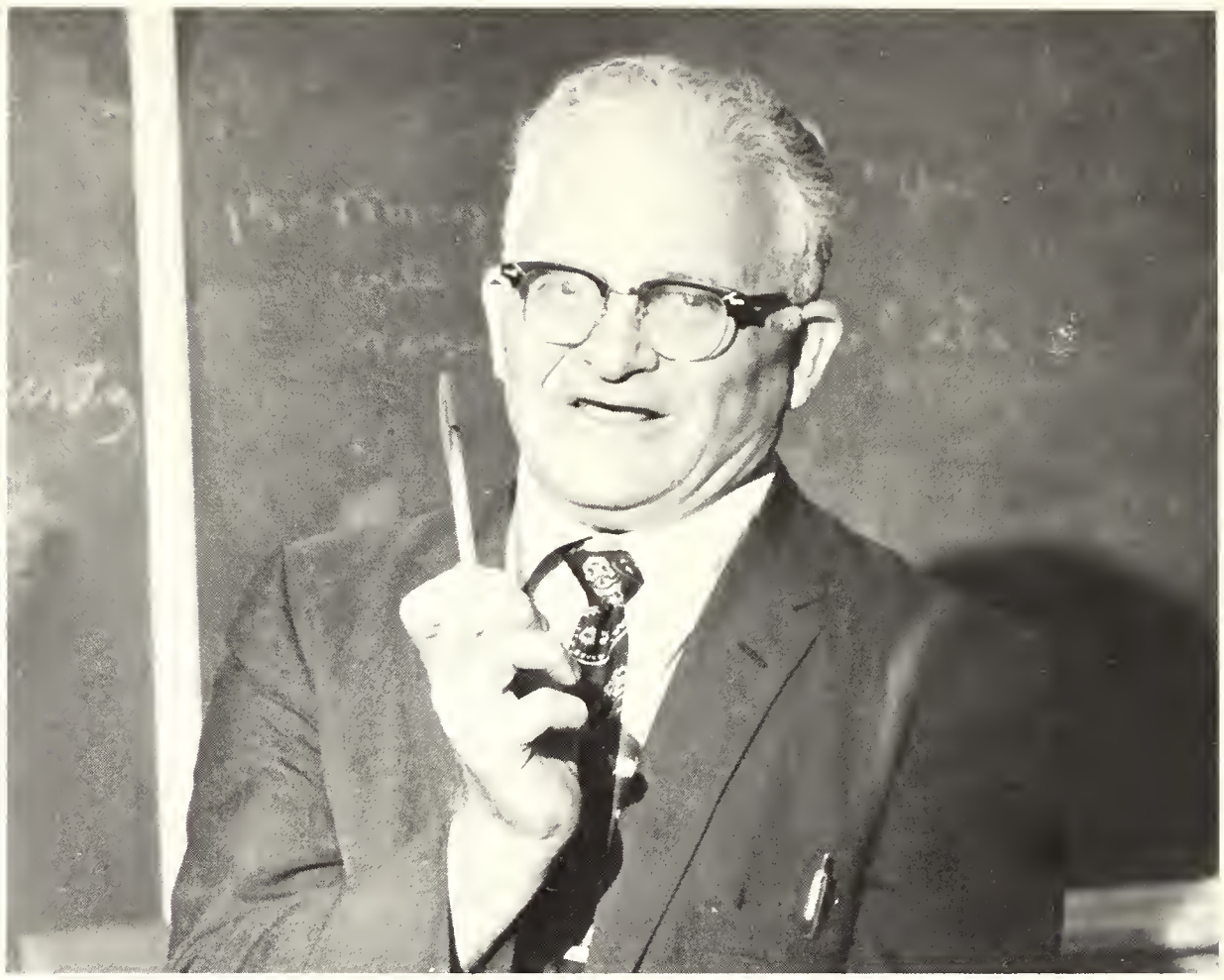

MARION KELLEY
B.S., M.S., Auburn University; Additional Graduate study at Duke, Emory, Columbia, L.S.U.

ROBBIE SMITH
B.S., Auburn University
M.S., Mercer University

NANCY JO HARDY
A.B., Howard College
M.S., University of Alabama

English And Speech

TYRUS CALDWELL
B.S., Jacksonville State University; M.A., Peabody College

SUE KELLEY
B.S., University of Alabama; Graduate study at Emory and University of Alabama

ARRA LAMBERT
B.S., M.A., University of Ala.
Additional Graduate Study

EUGENE CAUSEY
B.S., M.S., A.A., Auburn University

ALICE GOING
B.S., University Southern Miss.; M.A., University of Ala.; Additional study at Tulane University

H. M. GOING
B.A., University of Miss.; M.A., University of Ala.; Additional study at Jacksonville, Boston Uni., Institutes of Foreign Affairs, Paris and Geneva

JAMES A. LAMBERT
B.A., Jacksonville State University; M.A., University of Ala.; Additional study, University of Ala.

Social Science

BOBBIE GLASSCO
B.S., Jacksonville State University
M.S., Auburn University

EMMETT PLUNKETT
B.S., Jacksonville University
M.S., Peabody College

JOHN KITCHENS
B.S., Florence State; M.A., University of Alabama; Additional study at University of Alabama

STELLA GARRISON
A.B., Asbury College; B.S., Eastern Kentucky; M.A., Peabody College; Additional study University of Kentucky and Louisiana Tech University

Commerce

DONNA CAMPBELL
B.S., Jacksonville State; M.A., University of Alabama; Additional study at U.A.

GERALD PARHAM
B.S., University of Alabama; M.A., University of Alabama

JOHN D. GARREN
LL.B., University of Alabama; Cumberland School of Law

Fine Arts

TERRY MAYNARD
French Language Teaching Assistants Program — Institutional International Education

GLEN MAZE
B.S., M.E., University of Alabama; M.A. Peabody College; Candidate for Ph.D., Florida State University

REBECCA MOORE
B.M., Birmingham Southern
M.M., Peabody

MARTHA HUNT ROBERTSON
B.S., Florence; Additional work at University of Chattanooga, Jacksonville, Art Institute of Chicago

Part-Time

BILL JETTON
B.S., University of Alabama
LL.B., University of Alabama

J. W. CLEVELAND
B.S., Auburn University; M.A., University of Alabama

HELEN JETTON
B.S., University of Alabama

GAIL HOWARD
B.S., Jacksonville State University
M.S., Jacksonville State University

Instructors

RAY STONECHER
A.B., Athens College
M.A., Mississippi State

GENE COBB
B.S., M.S., Memphis State; Additional study at University of Tennessee and University of Oklahoma

ROGER MARTIN
B.S., Auburn University; Additional study at Alabama A & M

ADOLPH SCISSUM
B.S., Alabama A & M
M.A., Athens College

JUDITH POINTER
A.F.A., Sullins College; B.F.A., University of Utah; Additional study with American Ballet Theatre and North Carolina School of the Arts

LARRY HANEY
B.S., University of Alabama
C.P.A.

Dorm Directors

ELDER HALL LUCILLE COCHRAN

PFEIFFER HALL LUCILLE WHALEY

Cafeteria Staff

EVA CLABURN — Director, JEAN BREEDWELL, MARDELL SMITH, LOLA ROBERSON, MINNIE BELL WRIGHT

Custodians

HELEN MILLER

LOUIS CANADY

E. L. DAVIS

Foreign Students Tour Local Industries

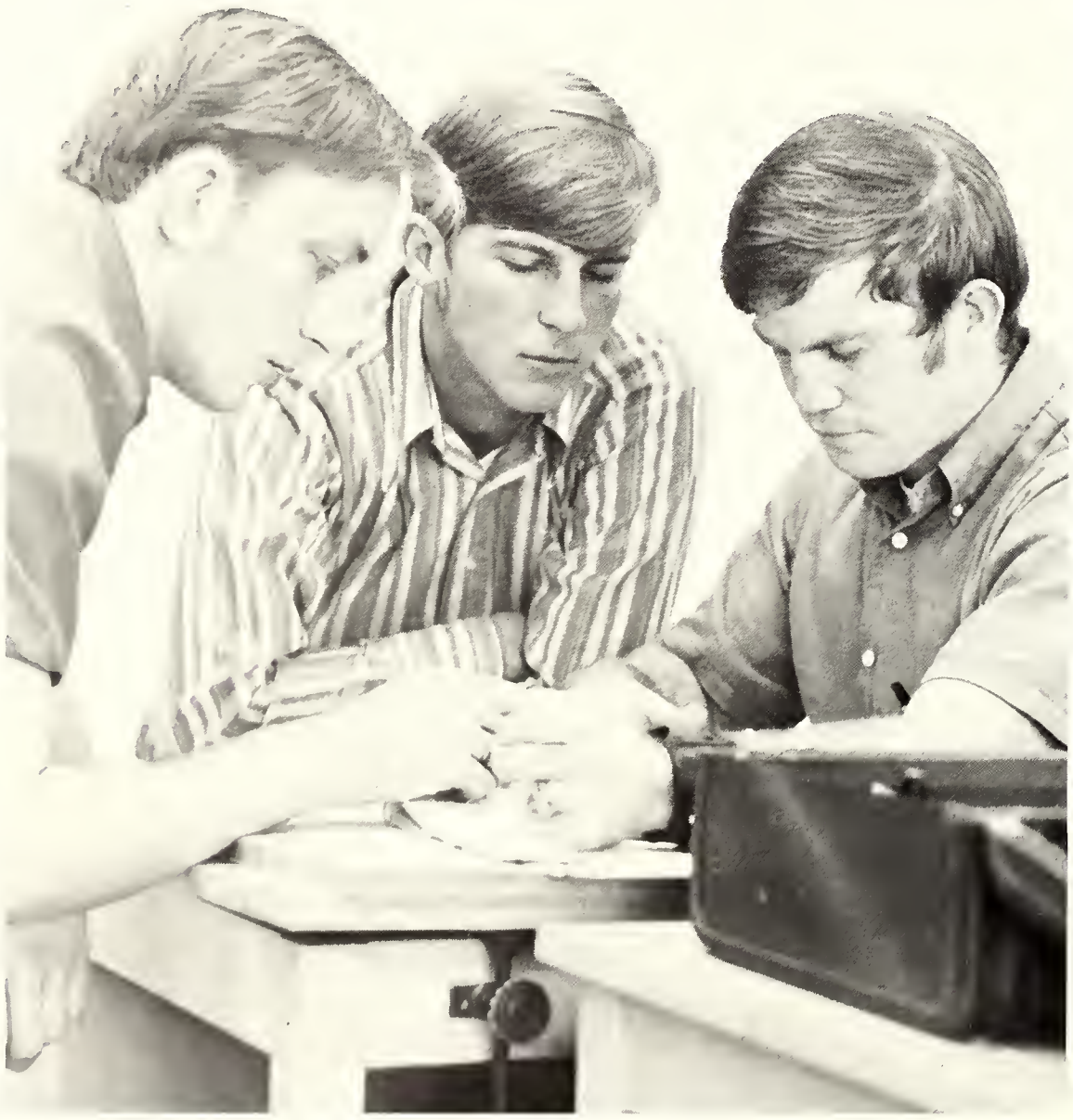

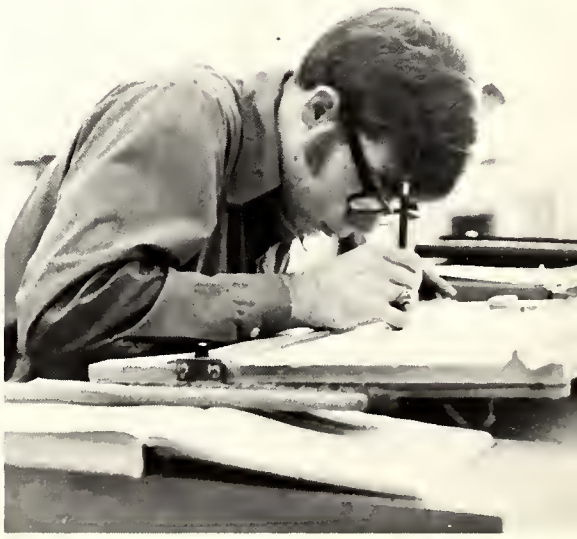

Classes

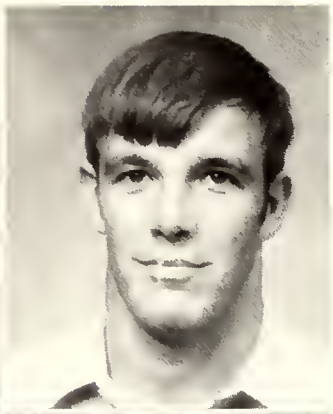

CYNTHIA ADAMS
Boaz, Ala.
JOHNNY ADAMS
Altoona, Ala.

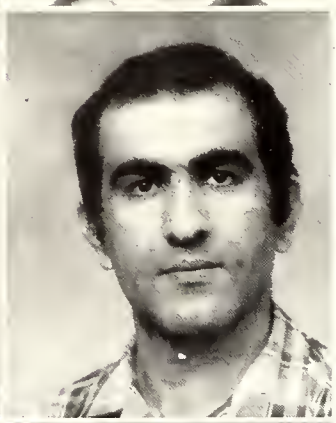

STEVE ADAMS
Albertville, Ala.
EBRAHIM ALAM
Iran

JEAN ALBERT
Guntersville, Ala.
MARY JO ALEXANDER
Boaz, Ala.

PAT ALEXANDER
Blountsville, Ala.
ELAINE ALLDREDGE
Blountsville, Ala.

JAMES ALLISON
Boaz, Ala.
SHERRY ALLISON
Boaz, Ala.

PHILIP AMBERSON
Boaz, Ala.
DIANNE ANDERSON
Scottsboro, Ala.

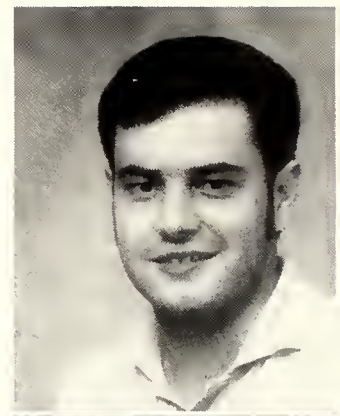

MELVIN ARROWOOD
Huntsville, Ala.
HASKELL ASHLEY
Boaz, Ala.

THUMNU ASUNEE
Thoiland
BUTCH ATCHLEY
Grant, Ala.

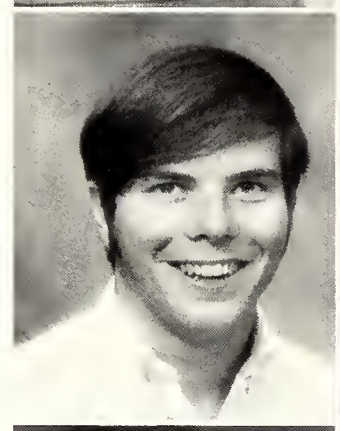

LIONEL AUSTIN
Rising Fawn, Ga.
GARY BAULDIN
Oneonta, Ala.

SANDRA BARCLIFT
Albertville, Ala.
JOHNNY BARNES
Huntsville, Ala.

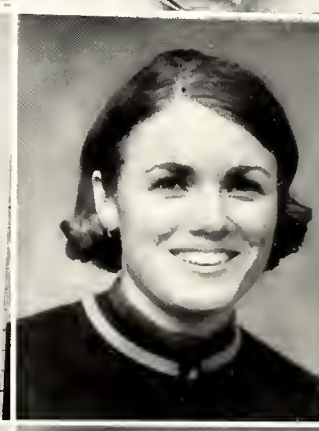

SYBIL BARNS
Scottsboro, Ala.
CYNTHIA BARTLETT
Guntersville, Ala.

JOHN BATTLES
Attala, Ala.
MARY BATTLES
Boaz, Ala.

ORLAND BAUER
Guntersville, Ala.
DANNY BEAM
Arab, Ala.
WANDA BEARDEN
Albertville, Ala.
WILLODEEN
BEARDEN
Crossville, Ala.
BARBARA
BELLAMY
Boaz, Ala.

GARLAND BENNETT
Boaz, Ala.
MIKE BESHEARS
Walnut Grove, Ala.

ROBIN BERVERLY
Talladega, Ala.
JIMMY BIRDSONG
Boaz, Ala.

RANDALL BIRDSONG
Boaz, Ala.
JOAN BLACK
Arab, Ala.

GAIL BLACKMAN
Albertville, Ala.
CURTIS BOATWRIGHT
Union Grave, Ala.

MAX BODINE
Guntersville, Ala.
SUSAN BOGGUS
Scottsboro, Ala.

EDDIE BONNER
Guntersville, Ala.
NAN BOWEN
Horton, Ala.

JAMES BOWEN
Boaz, Ala.
JUDY BOWMAN
Arab, Ala.

DON BOYD
Huntsville, Ala.
IRBY BRACKETT
Boaz, Ala.

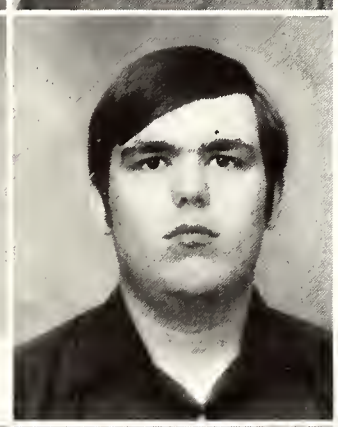

DAVID BRADFORD
Arab, Ala.
JOEL BRAGG
Guntersville, Ala.

ROBBIE BRASFIELD
Guntersville, Ala.
DIANNE BREEDEN
Birmingham, Ala.

MAROLYN BREEDWELL
Arab, Ala.
ALLEN BRELAND
Albertville, Ala.

VICKY BRELAND
Albertville, Ala.
LARRY BREWER
Guntersville, Ala.

BELITA BRIGHT
Albertville, Ala.
FELTON BRIGHT
Albertville, Ala.

SONIA BRIGHT
Arab, Ala.
SUE BRIGHT
Albertville, Ala.

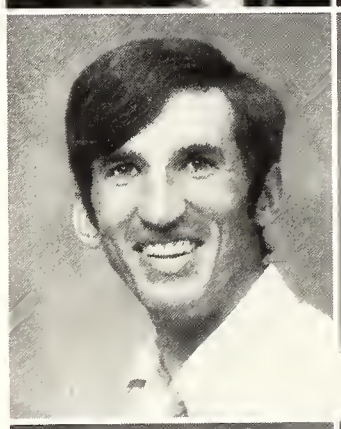
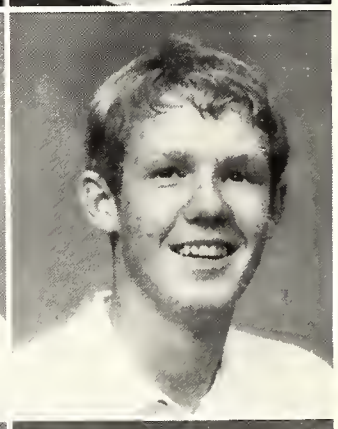

JIMMY BRITT
Guntersville, Ala.
MILTON BROADWAY
Guntersville, Ala.

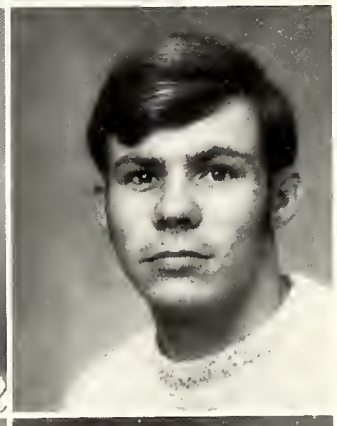

MARTHA BROOKS
Boaz, Ala.
STEVE BROOKS
Guntersville, Ala.

ELOISE BROWN
Arab, Ala.
JAMES BROWN
Albertville, Ala.

PAT BROWN
Albertville, Ala.
RONNY BROWN
Altaana, Ala.
TOMMY BROWN
Albertville, Ala.
SHERRY
BROWNLOW
Albertville, Ala.
SHAN BRUCE
Baaz, Ala.

JAMES BRYANT
Baileytan, Ala.
ALLEN BRYSON
Bluntsville, Ala.

RACHEAL BUCKELEW
Baaz, Ala.
ED BULLARD
Hayden, Ala.

MIKE BULLARD
Albertville, Ala.
SAMMY BUNCH
Union Grove, Ala.

WYNELL BURNS
Albertville, Ala.
JOHN BUSWELL
Guntersville, Ala.

THEOTUS BUTLER
Oneanta, Ala.
BARBARA
CALHOUN
Albertville, Ala.
DAVID CAMP
Guntersville, Ala.
KATHY CAMP
Albertville, Ala.
RICHARD CAMP
Albertville, Ala.

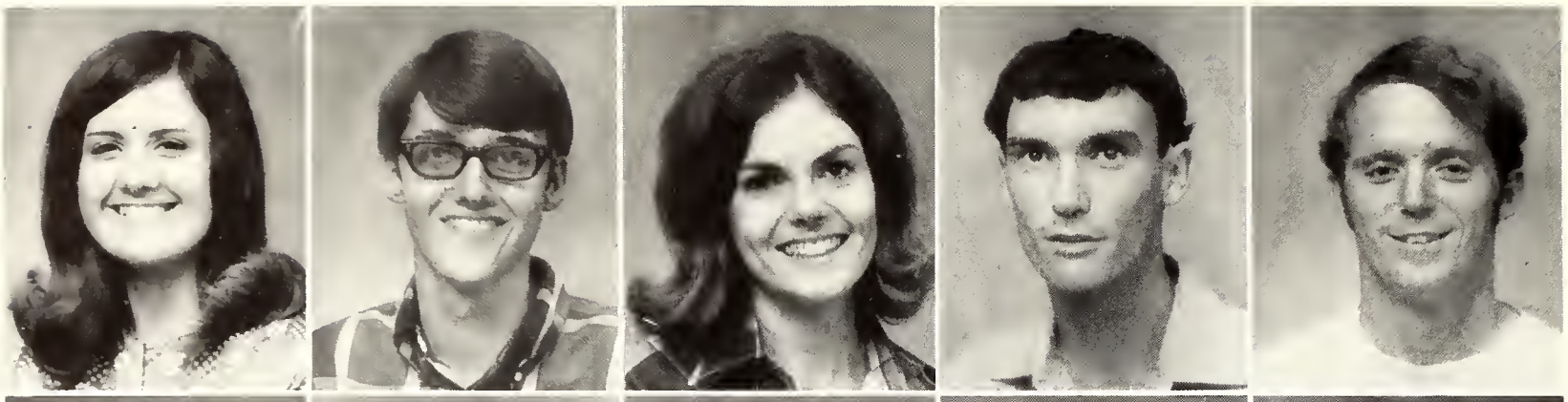

TRESIA CAMP
Albertville, Ala.
BENNY CAMPBELL
Gallant, Ala.
SHELIA CARROLL
Huntsville, Ala.
STEVE CARROLL
Boaz, Ala.
HUGH CARTER
Albertville, Ala.

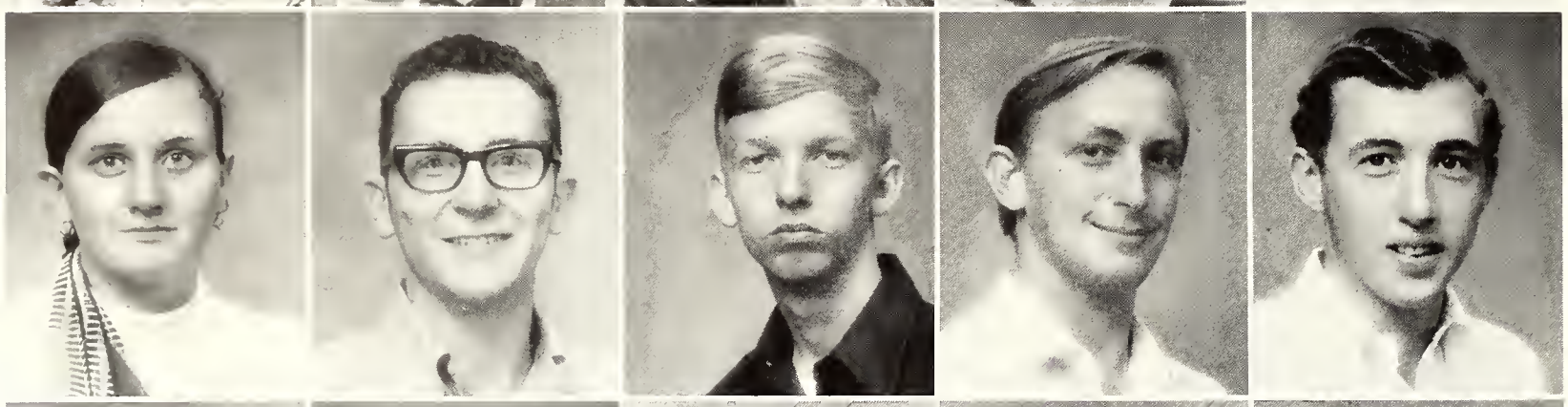

JENNIFER CARTER
Albertville, Ala.
LARRY CARTER
Arab, Ala.
LEWIS CARTER
Arab, Ala.
CHARLES CAUSEY
Guntersville, Ala.
CLEDETH CHAMBLEE
Albertville, Ala.

JACKY CHAMNESS
Arab, Ala.
CHARN CHANDRA-PRASERT
Thailand
SUE CHAPMAN
Baaz, Ala.
BOBBY JIM CLARK
Guntersville, Ala.
JOSEPH COESTER
Guntersville, Ala.

RAVA COKER
Arab, Ala.
FOSTER COLEMAN
Guntersville, Ala.
EUNICE COLLINS
Guntersville, Ala.
SHEARREE COLQUITT
Boaz, Ala.
JAMES COLVIN
Albertville, Ala.

STEVE CONLEY
Guntersville, Ala.
JAMES CONN
Guntersville, Ala.
FRED CONRAD
Arab, Ala.
HOYETT COOK
Huntsville, Ala.
DEE ANNE COOLEY
Boaz, Ala.

BARBARA COOPER
Albertville, Ala.
KATHLEEN COOPER
Guntersville, Ala.
KEITH COPELAND
Boaz, Ala.
JAMES CORNELIUS
Boaz, Ala.
ELAINE CORNELIUS
Oneonta, Ala.

MARY CORNELIUS
Guntersville, Ala.

NANCY COUCH
Guntersville, Ala.

STEVE COUCH
Albertville, Ala.

PHILLIP COX
Arab, Ala.

ADELE CROFT
Crossville, Ala.

MYRA CROFT
Albertville, Ala.

KENT CROFT
Albertville, Ala.
VICKI CROFT
Crossville, Ala.
GEORGE
CROSSON
Boaz, Ala.

MARY ANNE
CROWE
Albertville, Ala.
LINDA CULBERT
Guntersville, Ala.
CHARLES
CUNNINGHAM
Aliceville, Ala.

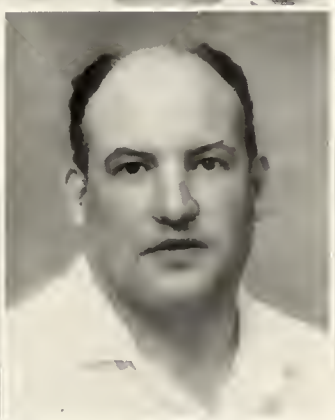

RALPH
CUNNINGHAM
Albertville, Ala.
RAY CURRIER
Scottsboro, Ala.
WILLIAM CURRY
Albertville, Ala.

KENNETH DANIEL
Baaz, Ala.
GREG DANIEL
Baaz, Ala.
THOMAS
DARNELL
Guntersville, Ala.

EDDIE DAVIS
Baaz, Ala.
GWIN DAVIS
Guntersville, Ala.
HUGH DAVIS
Albertville, Ala.

KAREN DAVIS
Crossville, Ala.
LEVOIS DAVIS
Albertville, Ala.
SHEILA DAVIS
Albertville, Ala.

RONNIE DECKER
Union Grove
SUSAN DEERMAN
Arab, Ala.
DONNA DENDY
Albertville, Ala.
DIANNE DERRICK
Guntersville, Ala.
JANICE DICKSON
Albertville, Ala.

JAMES DILL
Pell City, Ala.
MICHAEL DIXON
Cleveland, Ala.
JAFAR DJAVADI
Iran
HUGH DOBBS
Albertville, Ala.
CYNTHIA DODD
Boaz, Ala.

M. F. DODD
Arab, Ala.
PHILLIP DOOLEY
Boaz, Ala.
DELAINE DOVER
Blountsville, Ala.
FREDRIC DREBICK
Phoenixville
RANDALL
DUCKETT
Albertville, Ala.

BECKY DUCKETT
Crossville, Ala.
DANNY DUFFEY
Boaz, Ala.
CYNTHIA DUKE
Albertville, Ala.
JOHN DUKE
Boaz, Ala.
SALLY DUNN
Arab, Ala.

Ham and Biscuits Under the Pines

Snead Students Give Again

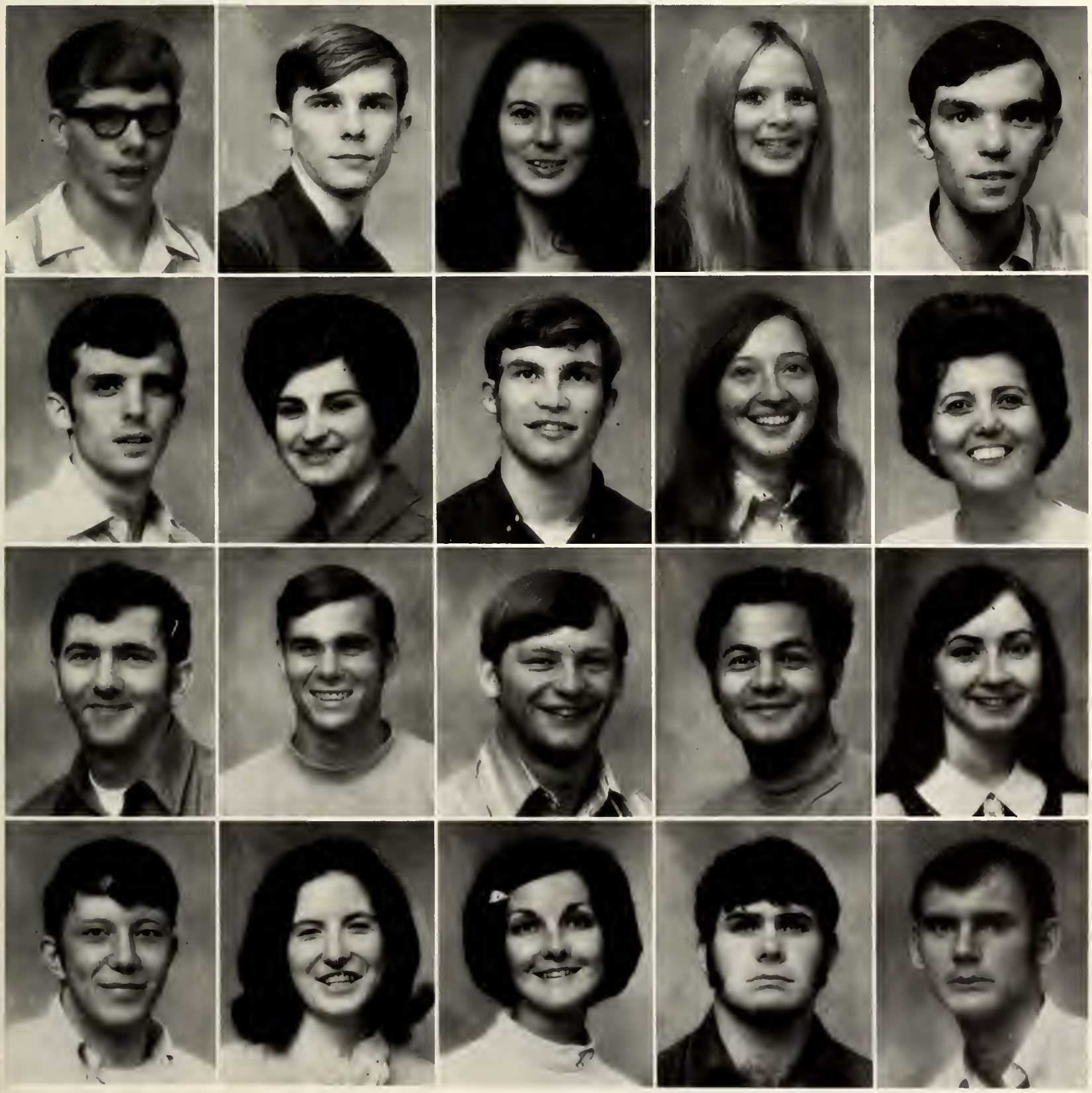

STEVE DUNN
Grant, Ala.
MARK DUNSEITH
Guntersville, Ala.
SHARON DUVALL
Albertville, Ala.
CINDY DYAR
Boaz, Ala.
DONNIE EASON
Albertville, Ala.

RONNIE EASON
Albertville, Ala.
JUDY EATON
Boaz, Ala.
DWAIN ELDER
Guntersville, Ala.
MARTHA ELDER
Guntersville, Ala.
PAT ELDER
Boaz, Ala.

MICHAEL ELLENBURG
Arab, Ala.
REX ELLIS
Boaz, Ala.
MICHAEL ELMORE
Albertville, Ala.
ASAHAR ENTEZARI
Iran
LINDA EUDY
Albertville, Ala.

JERRY FAULKNER
Oneonta, Ala.
JUDITH FAULKNER
Oneonta, Ala.
MARTHA FAULKNER
Fyffe, Ala.
BERRY FAUST
Oneonta, Ala.
DALE FIELDER
Boaz, Ala.

ALICE FIELDING
Arab, Ala.
LINDA FILES
Albertville, Ala.
JIMMY FINK
Anniston, Ala.
CRAIG FORMBY
Boaz, Ala.
MICHAEL FOSHEE
Horton, Ala.

DONNA FOWLER
Crossville, Ala.
LONNIE FOWLER
Oneonta, Ala.
DAVID FOX
Boaz, Ala.
BOBBY FRANKLIN
Cullman, Ala.
DAVID FREEMAN
Moundville, Ala.

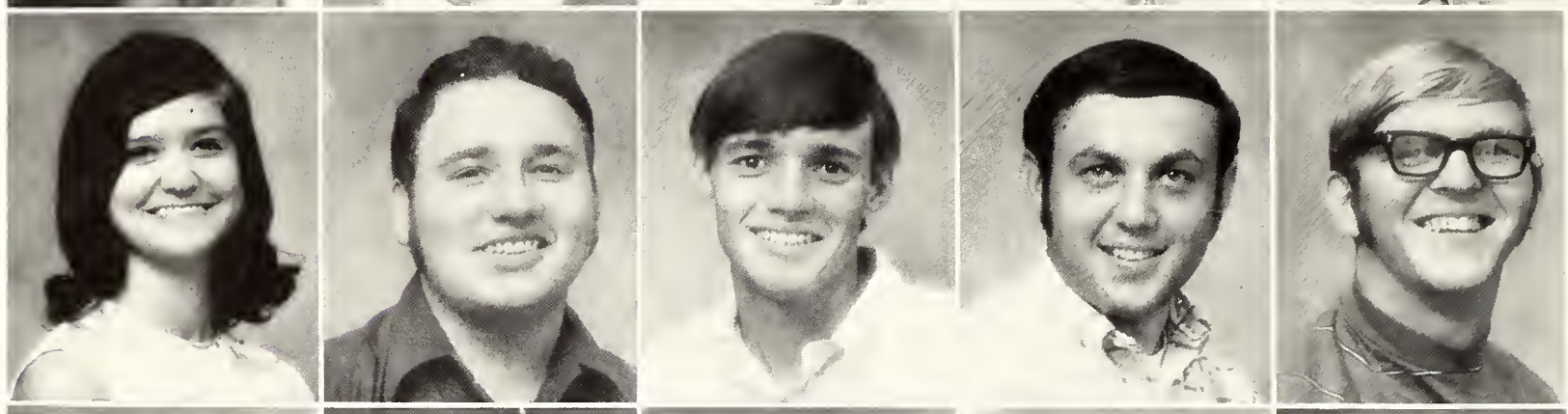

DAVID FREEMAN
Boaz, Ala.
LINDA FUELL
Guntersville, Ala.
LARRY GALLOWAY
Guntersville, Ala.
ORVILLE GANNON
Albertville, Ala.
PEGGY GARDNER
Albertville, Ala.

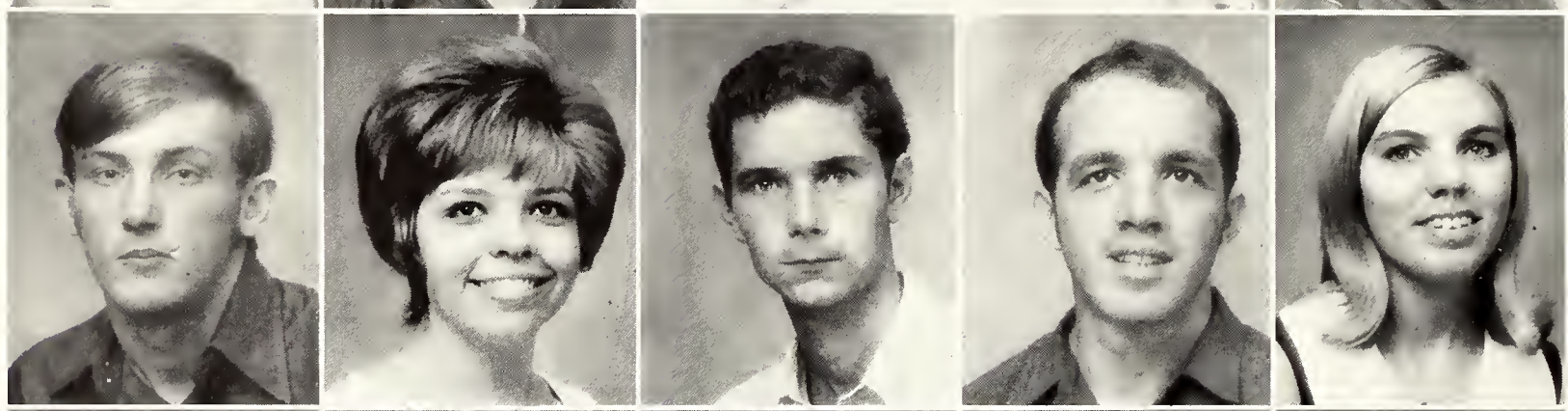

BRENDA GARMON
Albertville, Ala.
SONIA GARRETT
Joppa, Ala.
EARL GARRISON
Arab, Ala.
JOHN GARRISON
Albertville, Ala.
MARTHA GARRISON
Arab, Ala.

DANNY GASKIN
Boaz, Ala.

SHIRLEY GATLIN
Union Grove

Fifty Foreign Students At Snead

JOHN GENTRY
Albertville, Ala.
HABIBOLLU GHAFFARSE-DEH
Iran
AVIS GIBSON
Albertville, Ala.
VICKIE GIBSON
Union Grove
DEBORAH GILBREATH
Boaz, Ala.

TONY GILES
Albertville, Ala.
JIMMY GILLILAN
Boaz, Ala.
STELLA GILLILAN
Baaz, Ala.
JESCA GILLILAND
Boaz, Ala.
PHYLLIS GILLILAND
Albertville, Ala.

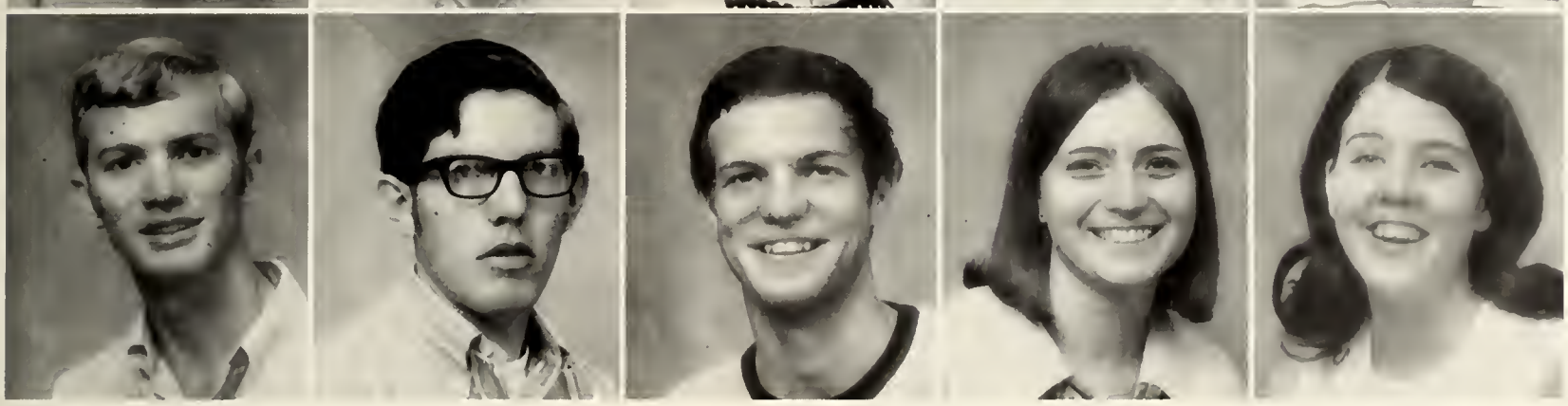

CARL GLASS
Woodville, Ala.
ROGER GLASS
Union Grove, Ala.
BEN GORE
Albertville, Ala.
JOYCE GOSS
Baaz, Ala.
RUTH GRACE
Albertville, Ala.

DANNY GREENE
Boaz, Ala.
LARRY GRIFFIN
Kellar Flint, Mich.

GYNEVIS GREGG
Guntersville, Ala.
REBECCA GRISSOM
Danville, Ala.

CLIFFORD GREER
Albertville, Ala.
KENNY GROSS
Guntersville, Ala.

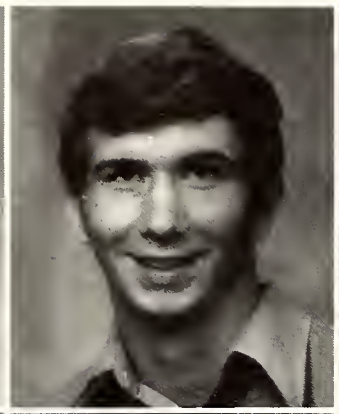
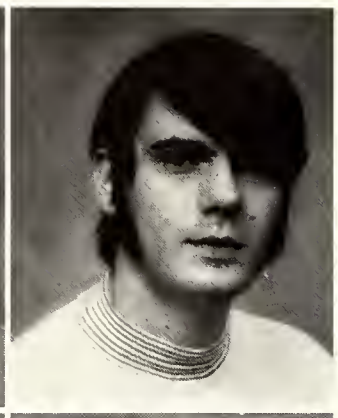

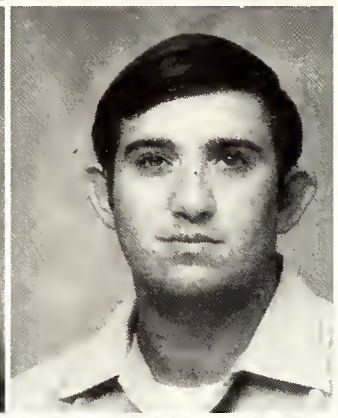

LONNIE GUEST
Arab, Ala.
ROSEMARY HACKNEY
Albertville, Ala.
MIKE HALL
Albertville, Ala.
RANDY HAM
Boaz, Ala.

STEVE GULLION
Arab, Ala.
KATHY HOLBROOKS
Guntersville, Ala.
JOHN HALLMAN
Boaz, Ala.
BILLY HAMILTON
Huntsville, Ala.

GLEN HACKNEY
Albertville, Ala.
FRANK HALL
Guntersville, Ala.
REDA HALLMAN
Boaz, Ala.
WILLIAM HAMILTON
Arab, Ala.

GAYLON HAMMETT
Boaz, Ala.
GLENDA HAMPTON
Guntersville, Ala.

SARA HAMPTON
Guntersville, Ala.
KATHY HANDLEy
Union Grove, Ala.

BETTY HARBISON
Arab, Ala.
JAMES HARD
Langston, Ala.

TERRY HEAD
Douglas, Ala.
ANNIE HELMS
Horton, Ala.

JOHN HENLEY
Albertville, Ala.
SUSAN HENRY
Albertville, Ala.

DONNIE HENRY
Arab, Ala.
DENNIS HERRING
Attalla, Ala.

KATHY HARDEN
Guntersville, Ala.
BENNY HARRISON
Guntersville, Ala.
LENA HART
Albertville, Ala.
RAY HAWKINS
Joppa, Ala.

BRUCE HARDIN
Guntersville, Ala.
MICHAEL HARRISON
Albertville, Ala.
SUSAN HARVEY
Oneonta, Ala.
DEBORAH HEAD
Boaz, Ala.

KATHY HARPER
Arab, Ala.
JERRY HART
Arab, Ala.
PAT HATLEY
Geraldine, Ala.
LARRY HEAD
Boaz, Ala.

SARAH HESTER
Arab

DEBRA HILSMAN
Albertville

JAMES HILSMAN
Albertville

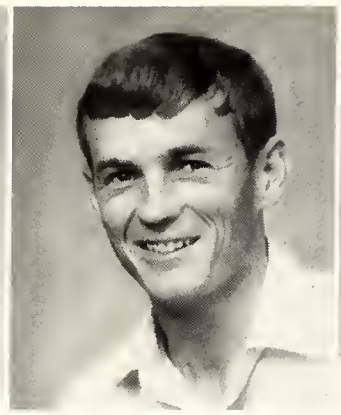

JOHN HILSMAN
Albertville

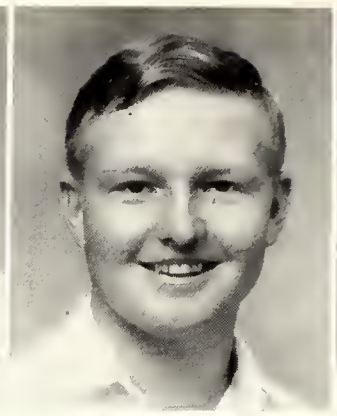

GREGORY HIPP
Union Grove

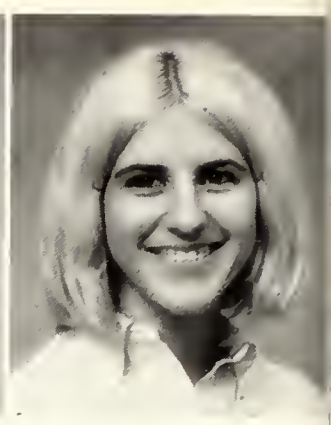

KATHY HIPP
Holly Pond

GWYN HOLCOMB
Crossville

Snead's Enrollment

CLAUDIA
HILDERFIELD
Boaz, Ala.

JIMMY
HOLDERFIELD
Boaz, Ala.

MACK HOLLAWAY
Arab, Ala.

MICHELLE HOLUBEC
Millwood, Ala.

RAY HONIA
Albertville

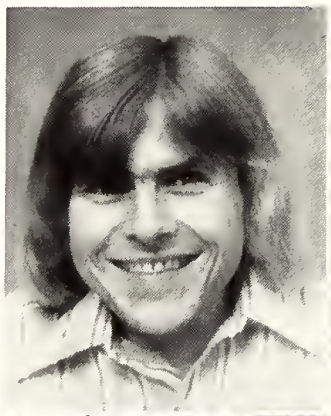

BURTON
HONEYCUTT
Huntsville

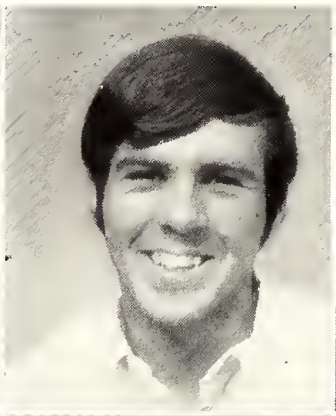

RONALD HOOD
Guntersville

ROYCE HORNSBY
Arab

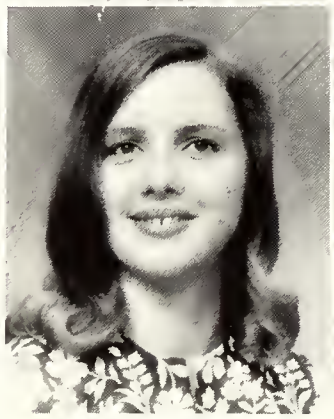

PAULA HORTON
Arab

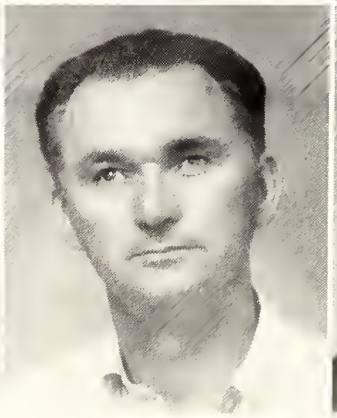

SHELBY HORTON
Boaz

JANIE HOSCH
New Hope

LARRY HOUSER
Guntersville

DENISE HOWARD
Albertville

JIMMY HUCKABY
Guntersville

PEGGY HUDSON
Blountsville

FAYE HUFFSTUTLI
Oneonta

BETTY HUGGINS
Arab

HAROLD HUGGINS
Guntersville

DEREK HUGHES
Guntersville

TAMARA HUGHES
Guntersville

BERNARD HULGAN
Albertville

THOMAS INGRAM
Aliceville

Sets New Record

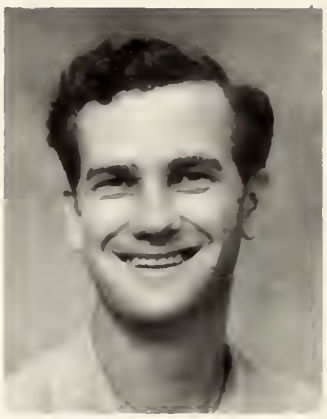

THOMAS ISBELL
Arab

SUSAN JAMES
Arab

LEAMON JARMON
Guntersville

JAMES JENKINS
Horton

DAVID JENKINS
Albertville

STANLEY ISBELL
Arab

RALPH JENNINGS
Guntersville

BONNIE JEX
Guntersville

PAIGE JOHNSON
Scottsboro

JOE JOHNSON
Arab

JUDY ISOM
Guntersville

DAVID JACKSON
Guntersville

PETE JOHNSON
Guntersville

TERRY JOHNSON
Guntersville

THEREAS JOHNSON
Guntersville

WARREN JOHNSON
Joppa

JEAN JACKSON
Scottsboro

BRUCE JONES
Albertville, Ala.
CALVIN JONES
Guntersville, Ala.
DEBORAH JONES
Albertville, Ala.

FRANKIE JONES
Guntersville, Ala.
PHILLIP JONES
Boaz, Ala.
SANDY JONES
Huntsville, Ala.

WARREN JONES
Guntersville, Ala.
J. D. JORDAN
Boaz, Ala.
BILLY KARR
Albertville, Ala.

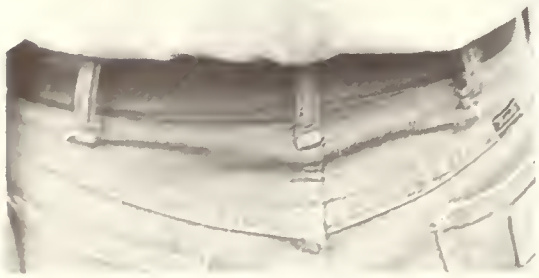

THAO KAY
Laos
PETER KEEL
New Hope, Ala.
WALTER KEENE
Guntersville, Ala.

ROBERT KEENER
Lacey Springs, Ala.
JUDSON KELLEY
Albertville, Ala.
GLENDA KELLY
Albertville, Ala.

CAROLYN
KENNAMER
Boaz, Ala.
DONALD
KENNAMER
Boaz, Ala.
LOWELL
KENNAMER
Guntersville, Ala.

MAHMOUD KESHAVARZ
Iran
WAYNE KEY
Sipsey, Ala.
NOPADOL KHEMKHAJON
Thailand

DEBORAH KILLIAN
Arab, Ala.
ROY KILPATRICK
Douglas, Ala.
RONDALD KING
Arab, Ala.

DEBRA KING
Arab, Ala.
RONNIE KIRKLAND
Guntersville, Ala.
JERRY KNIGHT
Arab, Ala.

LIZ KYLE
Guntersville, Ala.
WOODY KYTLE
Arab, Ala.
MAURICE LACEY
Guntersville, Ala.

JOYCE LADSHAW
Boaz, Ala.
SUSIE LAMBERT
Albertville, Ala.
STEPHEN LAMONS
Boaz, Ala.

ROBERT LANDERS
Horton, Ala.
RANDALL LANG
Albertville, Ala.
ALAN LANG
Guntersville, Ala.

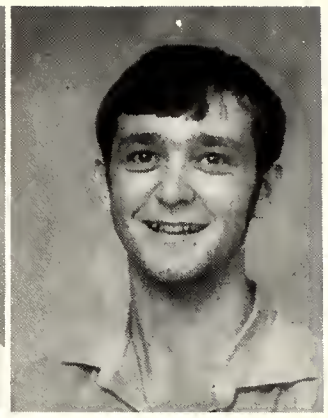

JOHN LARKIN
Arab, Ala.
PATRICIA LASSETER
Boaz, Ala.
BEVERLY LATHAM
Horton, Ala.
DIANNE LATHAM
Boaz, Ala.
KENNITH LAUGHLIN
Altoona, Ala.

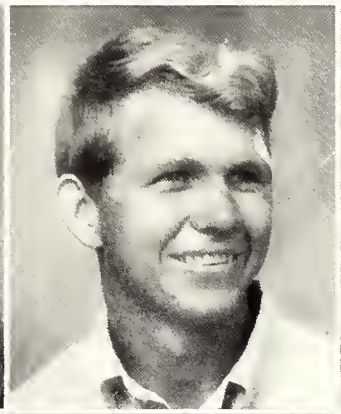

GERALDEAN LAWSON
Arab, Ala.
JUDY LAWSON
Albertville, Ala.
AUTHER LEAF
Guntersville, Ala.
CHARLOTTE LeCROY
Guntersville, Ala.

MARY LOU LeCROY
Albertville, Ala.
RONNY LeCROY
Arab, Ala.
ENOCH LEDBETTER
Altoona, Ala.

LINDA LEDBETTER
Altoona, Ala.
TERRY LEDBETTER
Boaz, Ala.

SARAH LEE
Guntersville, Ala.

CAROL LEETH
Boaz, Ala.
JAMES LeSUEUR
Huntsville, Ala.
LaWAYNE LEVANS
Albertville, Ala.
MATT LEWIS
Arab, Ala.
DESTA LEWTER
Guntersville, Ala.

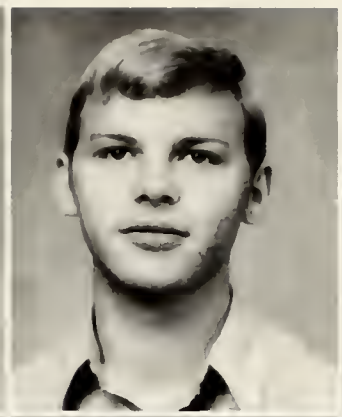

GAY LIGHT
Arab, Ala.
VERBON LINDSAY
Altoona, Ala.
LON LIVESAY
Arab, Ala.
LEE LONG
Altoona, Ala.

KENNETH LOWERY
Boaz, Ala.
STEPHEN LUMPKIN
Guntersville, Ala.
WALTON LYBRAND
Altoona, Ala.

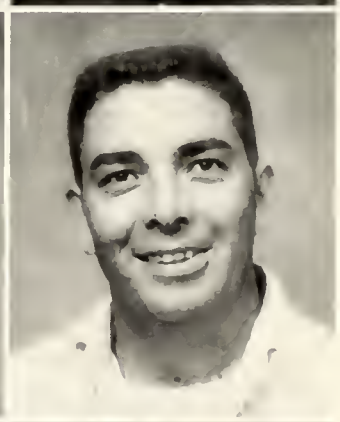

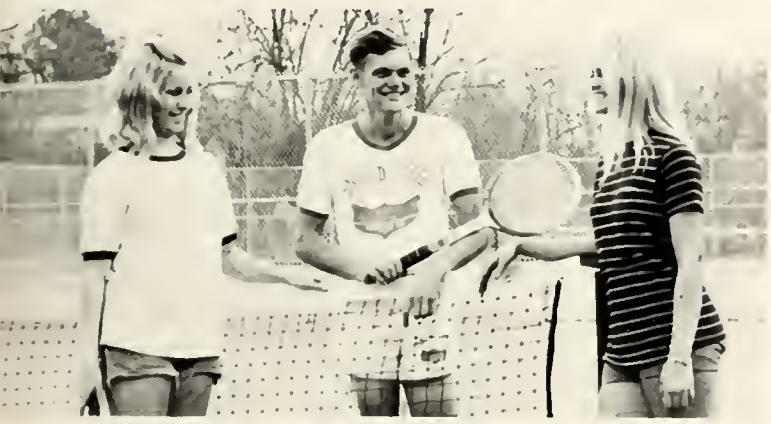

LARRY MABUS
Horton, Ala.
MANSOUR MALEKI
Iran

JOHN MAHAN
Blountsville, Ala.

STACEY MANN
Arab
EDWARD MAPLES
Union Grove
JOE MAPLES
Boaz
JIMMY MARION
Arab
GLORIA MASHBURN
Guntersville

ALLEN MASTERS
Albertville
MICHAEL MASON
Guntersville
FRANK MASTIN
Boaz
MIKE MATHEWS
Arab
DONNIE MATHIS
Albertville

JERRY MAULDIN
Geraldine
BRENDA MAYNOR
Oneonta
KAY MAYO
Boaz

EDDIE MAYAS
Albertville
ROBERT MAYO
Guntersville
DOROTHY MAYS
Arab

GWEN MAZE
Horton
TONY McCLENDON
Albertville
SUE McCOY
Albertville
KAY McDOUGAL
Paducah, Ky.

FELIX MAZE
Arab
KAY McCLENDON
Guntersville
TED McCRELESS
Horton
GARY McHAN
Blountsville

LINDA McKEE
Albertville
JERRY McKELVEY
Huntsville

STEPHEN McKENZIE
Huntsville
PATRICIA McLEOD
Boaz

DIAN McMURRAN
Huntsville
RICKY MEAD
Blountsville

JOHN MEDARIS
Boaz
VIC MEDLOCK
Arab

Snead Has Organizations

JAMES MILAN
Huntsville
DEBORAH MILLER
Guntersville

JOHN MILLER
Owens Crossroads
LARRY MILLER
Boaz

MARY RUTH MILLER
Guntersville
NICKEY MILLER
Arab

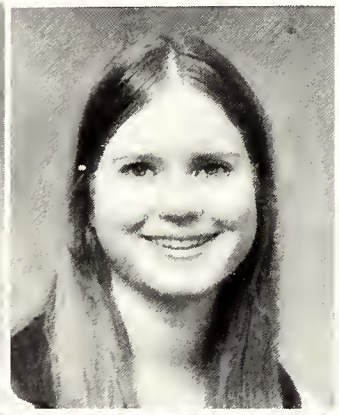

DEBORAH MITCHELL
Guntersville
SANDRA MONERIEF
Scottsboro
EMILY MONTGOMERY
Albertville
BUD MOORE
Guntersville
CAROLYN MOORE
Crossville

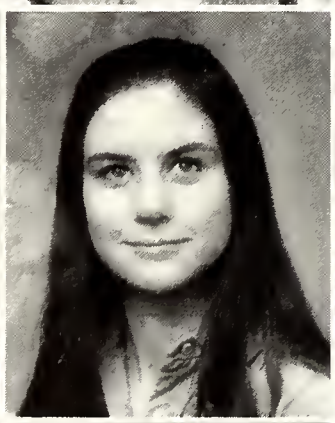

LAINE MOORE
Albertville
GEORGE MOORE
Gadsden
GINNY MOORE
Albertville
GAIL MORGAN
Albertville
KATHY MORRIS
Albertville

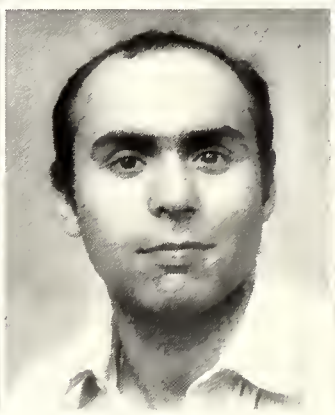

SHARON MORRISON
Albertville
RANDALL MORTON
Boaz
DWIGHT MOUNT
Blountsville
MOSTAFA MOVAHED
Iran
MARSTON MURDOCK
Boaz

Four New On Campus

EARL MURRAY
Albertville
EBRAHIM NASSIRIAN
Iran

ALIREZA NATEGHIAN
Iran
JOYCE NATION
Guntersville

TERESA NELSON
Boaz
MARC NEUFFER
Huntsville

LARRY NeSMITH
Arab
HOSSEIN NILIPOUR
Iran
TERRY NIXON
Arab
GARY NOLES
Albertville
DENNIS NORRIS
Albertville

JERRI ODELL
Boaz
BOBBY OGLE
Guntersville
STANLEY OGLE
Boaz
SANDRA OLIVER
Albertville
MEHDI OMRANI
Iran

MALA ORR
Albertville
BILLY OWENS
Guntersville
SARA PANKEY
Guntersville
FARHAD PARANDI
Iran
SHARON PARKER
Arab

RANDY PARKER
Huntsville, Ala.
RONALD PARRIS
Talladega, Ala.
DON PASEUR
New Hope, Ala.
HENRY PATE
Oneonta, Ala.
FRED PAYNE
Albertville, Ala.

MONROE PAYNE
Akron, Ala.
BENNY PEARCE
Guntersville, Ala.
HELEN PEGUES
Albertville, Ala.
SHARON PEGUES
Grant, Ala.
DEBRA PELL
Albertville, Ala.

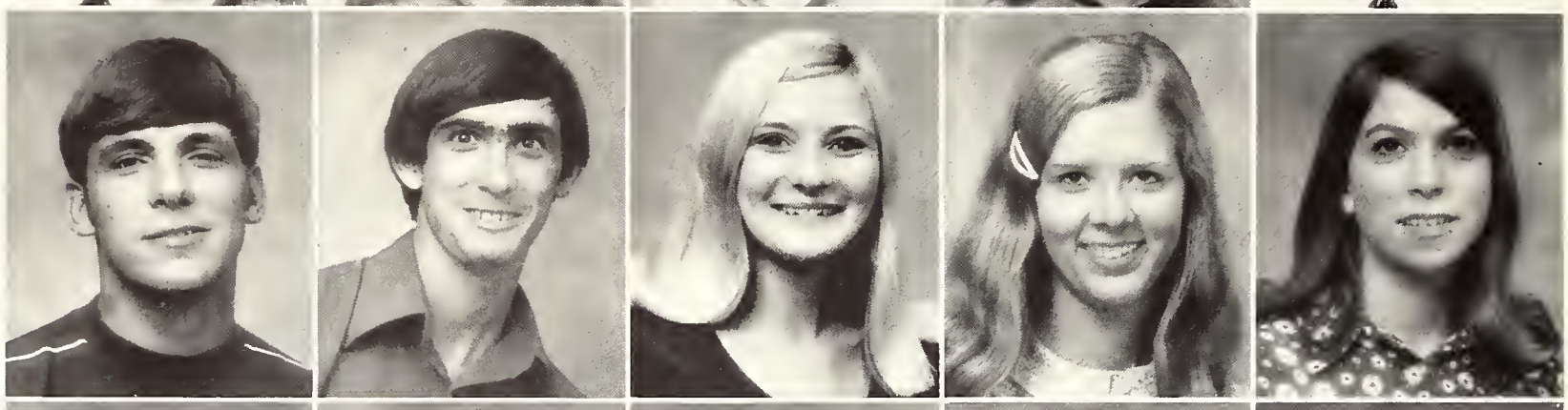

JAMES PEOPLES
Oneonta, Ala.
MYRA PERRY
Boaz, Ala.
PAGE PICKENS
Albertville, Ala.
JOE PIERCE
Huntsville, Ala.
RODERICK
PLEMMONS
Guntersville, Ala.

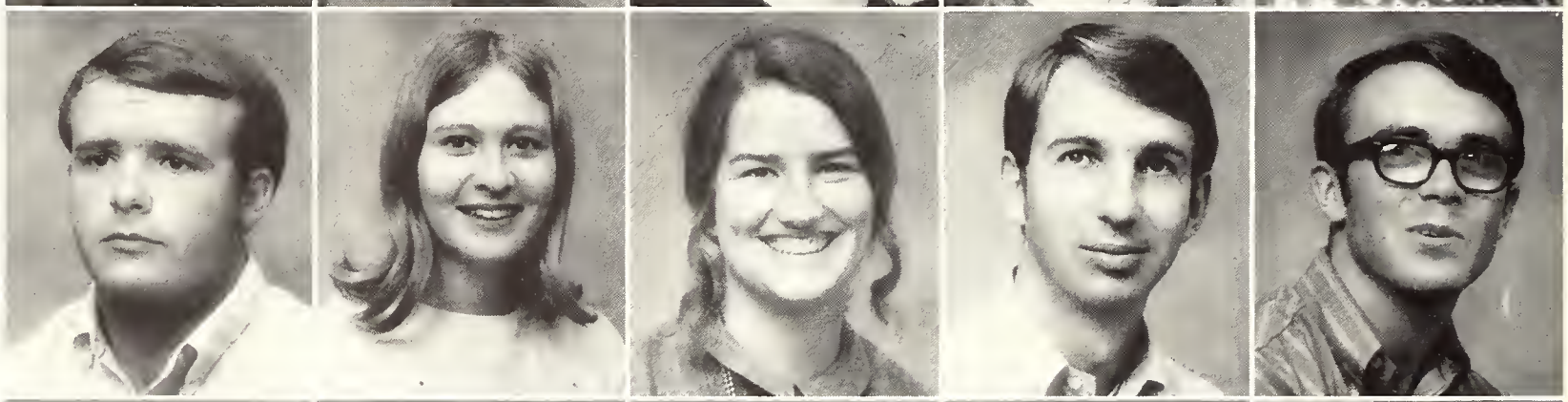

JOYCE PLUNKETT
Crossville, Ala.
JAMES POARCH
Augusta, S. C.
JIMMY POE
Albertville, Ala.
SANDRA PORCH
Arab, Ala.
LLOYD POTTS
Grant, Ala.

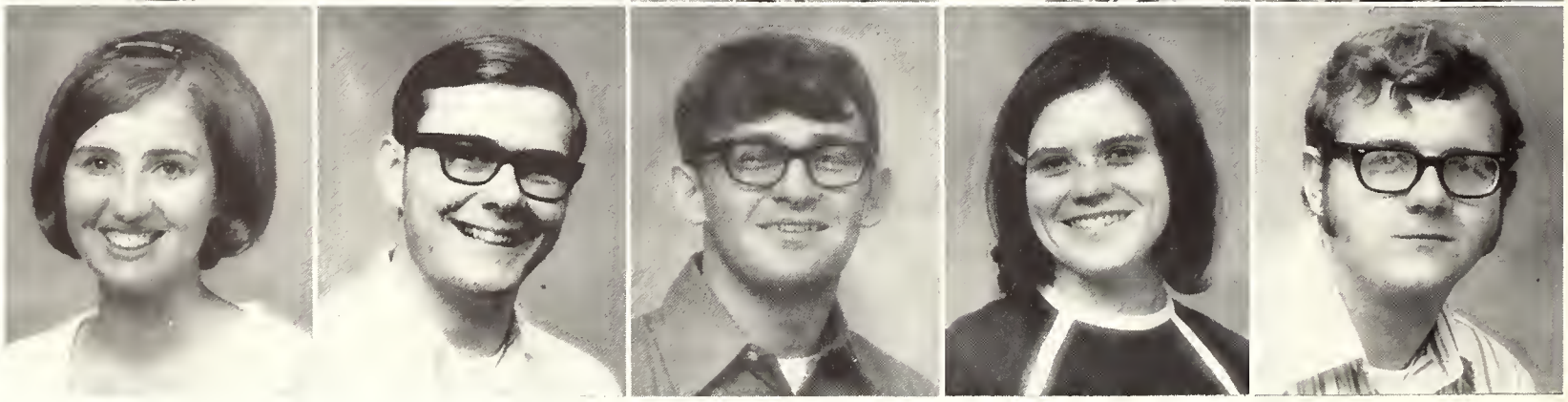

DAN PRICE
Boaz, Ala.
GARY PRICE
Boaz, Ala.
JANICE PRICE
Boaz, Ala.
THOMAS PRICKETT
Oneonta, Ala.
LARRY QUARLES
Boaz, Ala.

AKBAR
RABBANI-FARD
Iran
HARRY RAINS
Albertville, Ala.
REGINA RAINS
Albertville, Ala.
ALI RAISSIFARD
Iran
SANDRA
RANDOLPH
Guntersville, Ala.

LEE
RAUSCHENBERG
Guntersville, Ala.
CATHERINE REED
Arab, Ala.
JEFF REED
Arab, Ala.
MILDRED REED
Crossville, Ala.
DAVID REYMAN
Huntsville, Ala.

SANDRA
REYNOLDS
Arab, Ala.
ROSE RHINES
Boaz, Ala.
ANTHONY RICE
Huntsville, Ala.
ETHA RICE
Scottsboro, Ala.
BARBARA
RIDLEHOOVER
Huntsville, Ala.

TOM RIVERS
Guntersville, Ala.
ROBERT ROBERSON
Boaz, Ala.
BILLY ROBERTS
Guntersville, Ala.
BOBBY ROBERTS
Cullman, Ala.
CAROL ROBERTS
Boaz, Ala.

FREDIA ROBERTS
Albertville, Ala.
DONNA
ROBERTSON
Oneonta, Ala.
DANNY ROBINSON
Oneonta, Ala.
DIANA ROBINSON
Albertville, Ala.
WILLIE ROBINSON
Toney, Ala.

KAREN ROCHE
Boaz, Ala.
DELORES RODEN
Albertville, Ala.

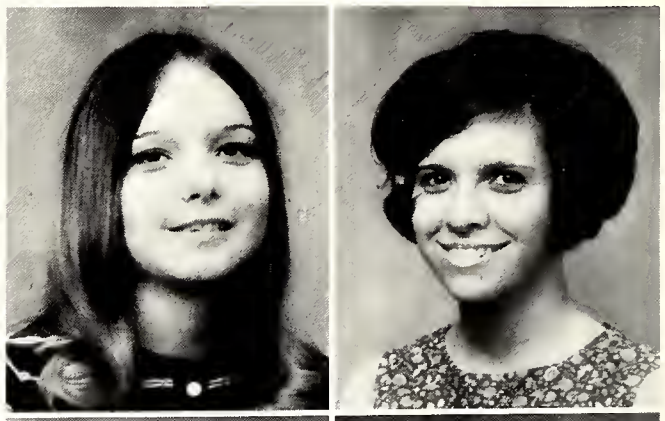

GLENDIA RODEN
Crossville, Ala.
FRANK RODGERS
Blountsville, Ala.

JOHNNY ROE
Boaz, Ala.
CANDY ROGERS
Guntersville, Ala.

PATSY ROWELL
Crossville, Ala.
SHIRLEY RUSHING
Albertville, Ala.
GARY RYAN
Jappa, Ala.
KEN SAKAI
Japan

PANSAK
RUNGSEPAMKUNG
Thailand
JAN RUSSELL
Albertville, Ala.
BEHROUZ SAEB
Iran
L. T. SAMPAON
Boaz, Ala.

FREDA SAMS
Albertville, Ala.
BOBBY SANDERS
Albertville, Ala.

DANNY SARRATT
Scottsboro, Ala.
JOE SEFTON
Huntsville, Ala.

BETTY SEGERS
Guntersville, Ala.
JOE SEGLER
Guntersville, Ala.

WILLIAM SELF
Albertville, Ala.
AHAD SHAHBAZ
Afghanistan

RANDALL SHELTON
Union Grove, Ala.
TERENCE SHIELDS
Guntersville, Ala.
MARY NELL SHIPP
Crossville, Ala.
NANCY SHORES
Guntersville, Ala.
DONNY SHUMATE
Arab, Ala.

ROBERT SIMPSON
Boaz, Ala.
RANDY SIMS
Boaz, Ala.
GALEN SIMS
Boaz, Ala.
SALLY SIMS
Crossville, Ala.
WAYNE SISSON
Oneanta, Ala.

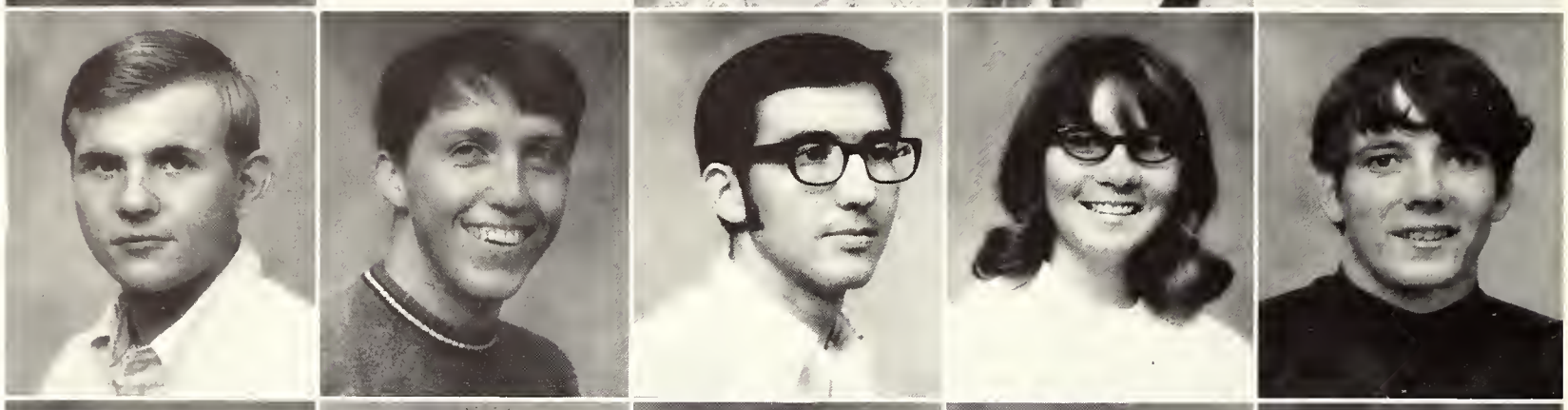

JANET SLATON
Albertville, Ala.
GINNY SLATON
Albertville, Ala.
BUDDY SMITH
Albertville, Ala.
CATHY SMITH
Horton, Ala.
JANE SMITH
Albertville, Ala.

JEAN SMITH
Arab, Ala.
JEANENE SMITH
Guntersville, Ala.
MIKE SMITH
Guntersville, Ala.
JERRY SMITH
Decatur, Ala.
JERRY SMITH
Crossville, Ala.

KENNETH SMITH
Boaz, Ala.
PHILIP SMITH
Boaz, Ala.
RANDY SMITH
Boaz, Ala.
RHONDA SMITH
Arab, Ala.
SALLY SMITH
Scottsboro, Ala.

SUE SMITH
Horton, Ala.
BENNETT
SMOTHERS
Albertville, Ala.
MARQUITA SNIDER
Boaz, Ala.
JERRY SPARKS
Guntersville, Ala.
RICKEY SPEARS
Arab, Ala.

JOSEPH SPRADLIN
Boaz, Ala.
BYRON SPURLIN
Albertville, Ala.
MIKE SPURLIN
Albertville, Ala.
CLAUDIETTE
STANLEY
Crossville, Ala.
JANE STAPLER
Huntsville, Ala.

JIMMY STEGALL
Albertville, Ala.
BILLY STERLING
Horton, Ala.
GAIL STERLING
Guntersville, Ala.
KARON
STEVENSON
Horton, Ala.
TERRY STEWART
Albertville, Ala.

Night Student

RICHARD STIMLER
Guntersville, Ala.
ANDREW ST. JOHN
Guntersville, Ala.
CYNTHIA STONE
Boaz, Ala.
JOE STORY
Albertville, Ala.

SAMMY STOVALL
Guntersville, Ala.
MIKE STRANGE
Albertville, Ala.
CISSI STRAWN
Boaz, Ala.
MYRA STRAWN
Crossville, Ala.

BARBARA STYKE
Albertville, Ala.
WILMA SUTPHIN
Grant, Ala.
CONNIE SWORDS
Guntersville, Ala.
JESSIE SWORDS
Guntersville, Ala.

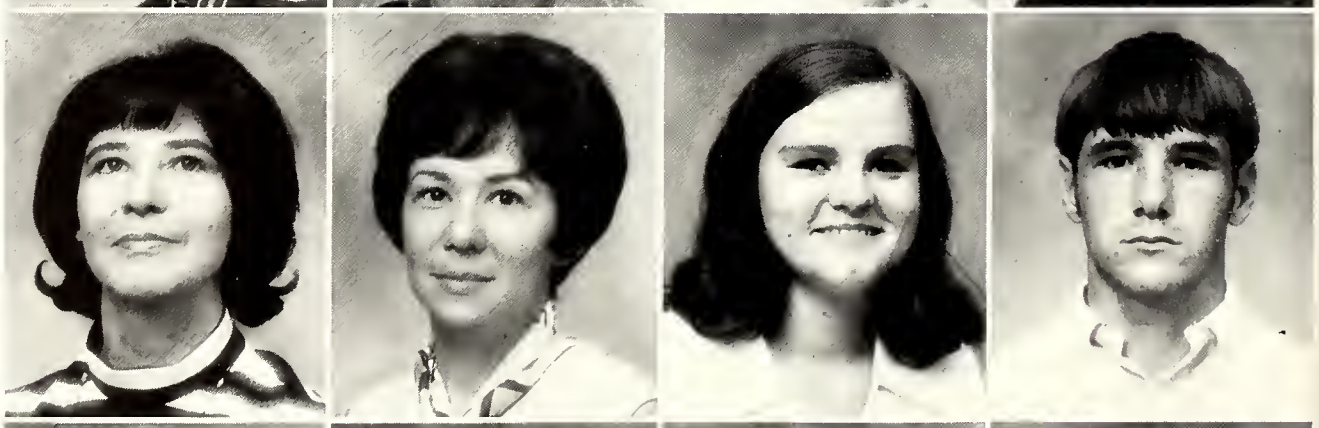

JOE SWORDS
Albertville, Ala.
JUNE SWORDS
Guntersville, Ala.
LONNIE SWORDS
Guntersville, Ala.
HASSAN TAGHVATALABNEDEHI
Iran

Enjoy Reception

DAVID TALLEY
Guntersville, Ala.
KASEMSOOK TANARUNGSEKUL
Thailand
BARBARA TANKERSLEY
Arab, Ala.
LARRY TARVER
Wagarville, Ala.

BRUCE TAYLOR
Union Grove, Ala.
LEWIS TEAL
Boaz, Ala.
MAX TEAL
Boaz, Ala.
TROY TEAL
Guntersville, Ala..

ABBAS TEHRANI
Iran
ABOLGHASSEM TEHRANI
Iran
GWENDA TERRELL
Boaz, Ala.
JIMMY TERRELL
Albertville, Ala.

SUSAN TERRY
Boaz, Ala.
DEBORAH THACKER
Albertville, Ala.
PAT THACKER
Albertville, Ala.
DIANNE THOMAS
Guntersville, Ala.

GARY THOMAS
Albertville, Ala.
LYNN THOMAS
Albertville, Ala.
WALLEY THOMAS
Huntsville, Ala.
BOBBY THOMPSON
Altoona, Ala.
REBECCA THOMPSON
Callahan, Fla.

HULETT THORNTON
Guntersville, Ala.
LINDA THROWER
Arab, Ala.
MARJORIE THROWER
Boaz, Ala.
SHIRLEY TIDMORE
Albertville, Ala.
DENNIS TILLEY
Cullman, Ala.

MITSUMASA TODA
Japan
MARTHA TODD
Boaz, Alabama
RICKEY TODD
Boaz, Ala.
NOMA TOWNSEL
Boaz, Ala.
THOMAS TOWNSON
Guntersville, Ala.

VENNING TRAMMELL
Albertville, Ala.
GAITHER TRUSSELL
Albertville, Ala.

COLLEGE

ANN TUCKER
Albertville, Ala.
ELIZABETH TUCKER
Fort Payne, Ala.
JERRY TULLY
Guntersville, Ala.
MIKE TURNER
Pell City, Ala.
SANDRA VAUGHN
Guntersville, Ala.

WADE VAUGHN
Albertville, Ala.
KREINGSAK VEERAPRAME
Thailand
DEBBI VEST
Guntersville, Ala.
JIMMY VEST
Guntersville, Ala.
ARTHUR VON SCHMIDT
Boaz, Ala.

LYNN VON SCHMIDT
Boaz, Ala.
CHANRONG VORACHAT
Thailand
VIRGINIA VOYLES
Arab, Ala.
GEORGE WADE
Huntsville, Ala.

DARRELL WALKER
Grant, Ala.
WAYNE WALKER
Altoona, Ala.

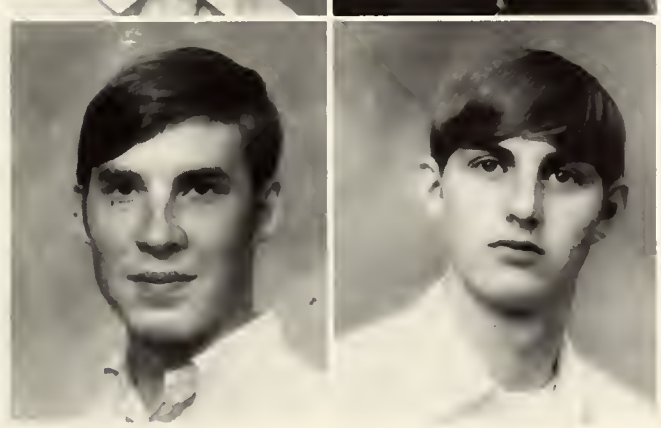

KATHY WALKER
Albertville, Ala.
KENNETH WALKER
Arab, Ala.
JANE WALKER
Holly Pond, Ala.
TOM WALKER
Albertville, Ala.
JO WALTERS
Boaz, Ala.

TOMMY WARREN
Albertville, Ala.
LINDA WASHBURN
Gallant, Ala.
SHEILA WASHBURN
Blountsville, Ala.
CONNIE WATTS
Douglas, Ala.
BILLY WEBB
Scottsboro, Ala.

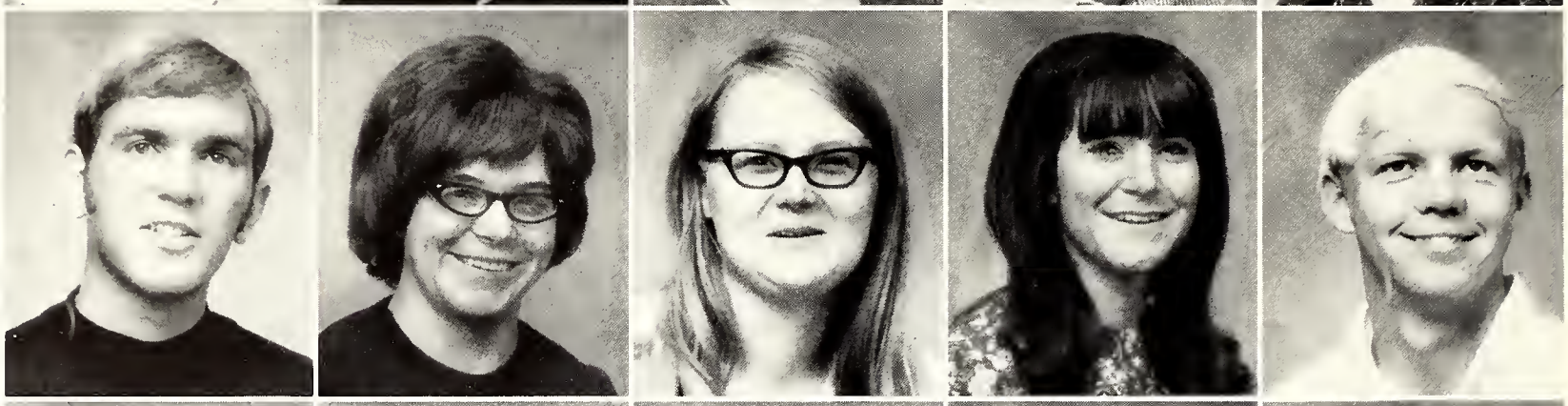

CHARLOTTE WEBB
Guntersville, Ala.
LARRY WEBB
Albertville, Ala.
DONNIE WEST
Albertville, Ala.
JERRY WESTER
Crossville, Ala.
GEREALD
WHITAKER
Arab, Ala.

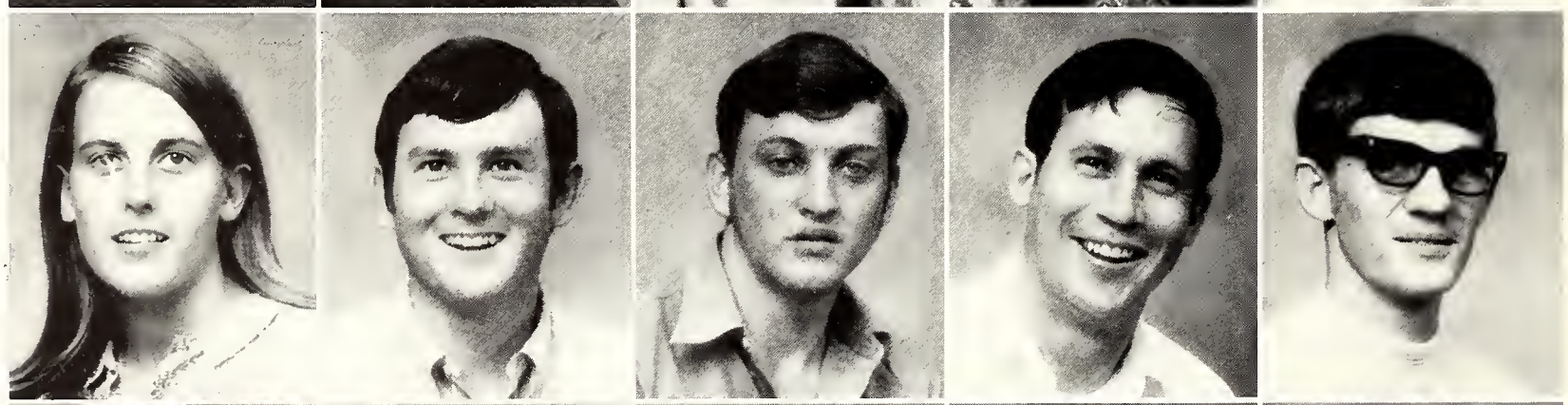

DONNA WHITE
Crossville, Ala.
RODNEY WHITED
Oneonta, Ala.
VICKIE WHITED
Oneonta, Ala.
JANET WILKS
Arab, Ala.
AUSTIN WILLIAMS
Boaz, Ala.

DANNY WILLIAMS
Arab, Ala.
JERRY WILLIAMS
Union Grove, Ala.
JUDY WILLIAMS
Arab, Ala.
PEGGY WILLIAMS
Guntersville, Ala.
SUSAN WILLIAMS
Union Grove. Ala.

ROGER
WILLIAMSON
Joppa, Ala.
CAROLYN WILSON
Boaz, Ala.
PAT WILSON
Cullman, Ala.
ELIZABETH
WOLFORD
Guntersville, Ala.
F. D. WOOD
Albertville, Ala.

JEANETTE WOOD
Guntersville, Ala.
NANCY WOOD
Oneanta, Ala.
EARL WOODARD
Blountsville, Ala.
SHARON
WOODARD
Blountsville, Ala.
SHARON
WOODARD
Blountsville, Ala.
CHARLES WOODY
Arab, Ala.

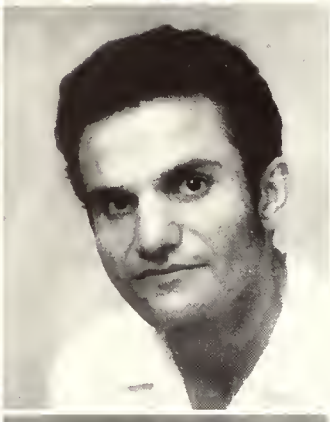
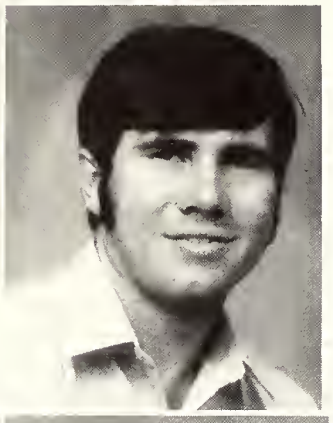

JANE WRIGHT
Cullman, Ala.
CONRAD YOUNG
Boaz, Ala.
FRANKIE DICKERSON
Crossville, Ala.

JIMMY YARBROUGH
Arab, Ala.
REZA ZAMANIAN
Iran
CATHERINE MOTT
Boaz, Ala.

TOMMY YORK
Clermant, Fla.
RALPH ANDERSON
Grant, Ala.
DANNY NORMAN
Guntersville, Ala.

GAIL KIGHT
Deland, Fla.

Art Students Exhibit Work At Reception

J. O. FORRESTER
Ceramics

MARTHA ROBERTSON
Art

The Honorable George C. Wallace

Governor Of Alabama

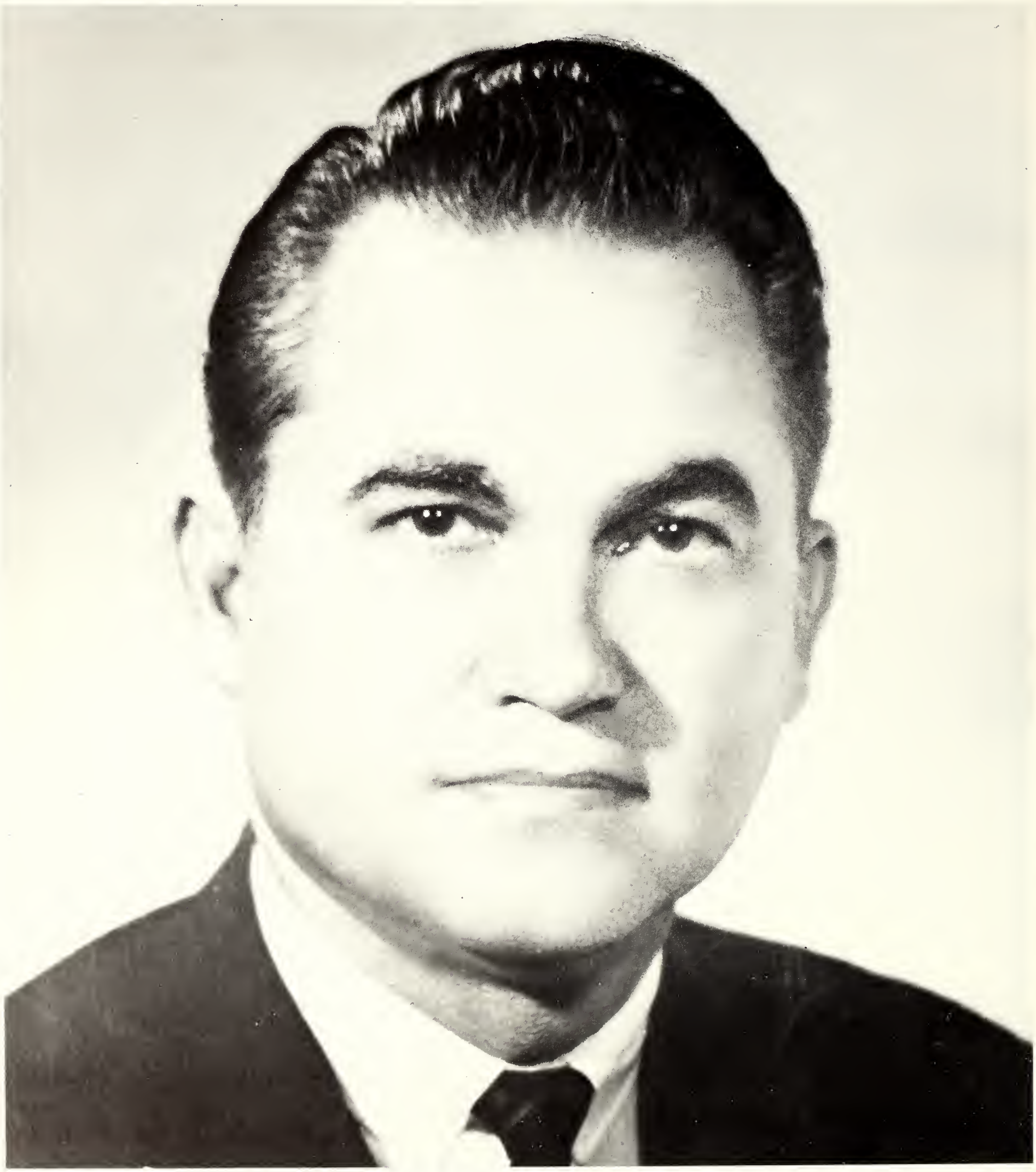

Superintendent

Dr. Leroy Brown

EXECUTIVE OFFICER
AND
SECRETARY OF THE BOARD

State Board Of Education

JAMES D. NETTLES
First Congressional District

MRS. ISABELLE B. THOMASSON
Second Congressional District

MRS. S. A. CHERRY
Third Congressional District

MRS. BETTYE FRINK
Fourth Congressional District

VICTOR P. POOLE
Fifth Congressional District

DR. HAROLD C. MARTIN
Sixth Congressional District

H. RAY COX
Seventh Congressional District

ROSCOE ROBERTS
Eighth Congressional District

PFEIFFER

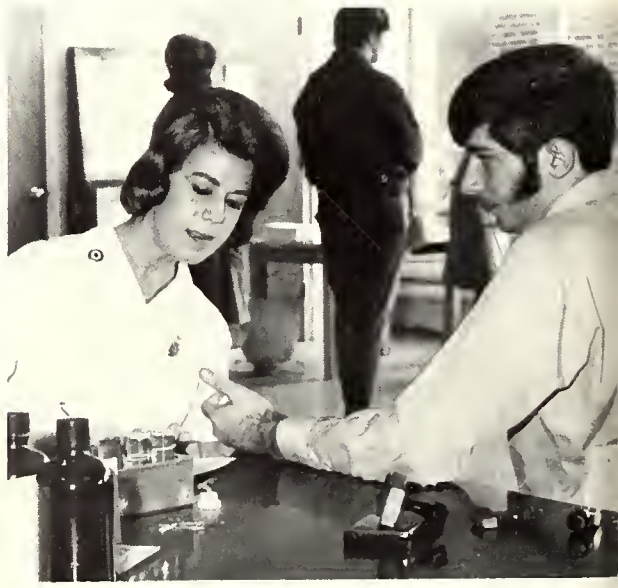

ACTIVITIES

EDITOR:
Jeanene Smith

SPONSOR:
Robbie Smith

ASSISTANT EDITORS:
Lionel Austin
Vickie Gibson
Glenda Kelley
Claudiette Stanley
Cissi Strawn

STAFF MEMBERS:
Dianne Anderson
Mary Battles
Kathy Camp
Becky Grissom
Kathy Hardin
Peggy Hudson
Emily Montgomery
Cathy Smith
Myra Strawn
Rodney Whited
Roger Williamson
Tommy York

Pines Staff 70-71

Claudiette Stanley
Jeanene Smith
Glenda Kelley
Lionel Austin
Vickie Gibson
Cissi Strawn

Jeanene Smith Robbie Smith

BILL CHANDLER
Sponsor

The Student Government Association promotes student activities and enables students to voice their opinions on campus matters. The officers and members are elected each school year and represent the student body in all affairs on campus. The SGA plans dances and other social occasions on campus and sponsors the Bloodmobile.

OFFICERS
Etha Rice, Robin Beverly, Mary Battles, Roger Williamson

New Record Set By Blood Donors

SEATED: Tom York, Etha Rice, Faye Hufstuttler, Eddie Mayas, Susan Boggus, Johnny Adams. BACK ROW, SEATED: Randy Parker, Ruth Potter, Roger Williamson, Mary Battles, Kathy Harden, Becky Thompson. STANDING: Donnie Paseur, Robin Beverly.

Bringing The "Chaplain Of Burbon

SEATED: Charlotte LeCroy, Tamara Hughes, Kay McDoddle, Jessica Gilliand, Linda Eudy, Vickie Gibson, Pat Alexander, Diane Derrick, Cathy Cooper, Joyce Nation, Jimmy Hilsman. STANDING: Jan Price, Joe Story, Bud Moore, Derrick Hughes, Glen Hackney, Levois Davis, Mike Elmore, Claudiette Stanley, Reverend Tom Roberts.

OFFICERS
Paige Johnson Joe Story
Vickie Gibson
Jan Price Cathy Cooper

Street" To Snead

Bob Harrington, better known as the "Chaplain of Burbon Street" spoke to a full auditorium with the message "It's Fun Being Saved."

REVEREND TOM ROBERTS
Advisor

The Action Group for Christ is an interdenominational Christian fellowship which provides an opportunity for students to share their love for Christ and other people. This group sponsored such programs as Gary Pledger and Barry Denham in a night presentation of music and personal testimony. Steve Franklin talked to an assembly about Christ on the college campus. Bob Harrington, the Chaplain of Burbon Street, was greeted by a standing-room only audience. The objective of the AGC is to penetrate the campus with the message of Christ, as He commanded us in Mark 16:15, "And He said unto them, Go ye into all the world and preach the gospel to every creature."

JAMES LAMBERT
Sponsor

Susan James, Sandra Porch, Jane Wright, Shelia Carroll, Sharon Pegues, Catherine Reed, Sarah Hester, Jane Walker, Kathy Handley, Diana Roberts, Vickie Gibson, Brenda Maynor, Helen Pegues.

BOBBIE GLASSCO
Sponsor

Home Economics Club

The Home Economics Club promotes interest in better home and community living. This year they had demonstrations on flower arranging, decorating ceramics, and burlap flowers. There was a lecture by Verlin Archer, Director of Marshall County Counseling Services and an explanation and organization of a TOPS Club. Members operated the concession stand at basketball games, sold sandwiches in the SUB, and prepared cookies for the Bloodmobile.

Sandwiches, Anyone?

OFFICERS
Sarah Hester, Shelia Carrall, Jane Walker, Jane Wright.

New Service Clubs Added On Campus

FIRST ROW: Cissi Strawn, Ann Tucker, Kathy Comp, Emily Montgomery, Peggy Hudson, Ruth Grace, Susan James, Debbie Thackers, Debras Pell, Cothy Smith, Becky Grissom. BACK ROW: Barb Ridlehoover, Kay McDoodle, Jesca Giland, Linda Eudy, Glenda Kelly, Sandi Moncreif, Sandi Jones, Pat Wilson, Joyce Nation, Tamara Hughes, Sandra Porch, Jenny Slaton, Vickie Gibson, Kathy Hardin.

REBECCA MOORE
Sponsor

Toys for Tots Project

OFFICERS

PRESIDENT ..... Vickie Gibson
SECRETARY ..... Kothy Hardin
TREASURER ..... Joyce Nation
CHAPLAIN ..... Becky Grissom
HISTORIAN ..... Borb Ridlehoover
PUBLICITY CHAIRMAN ..... Jenny Slaton

LUKE WORTHY
Sponsor

OFFICERS
Matt Lewis, Eddie Mayas, Joe Story, Jimmy Poe, Mike Elmore

Civitan And Civinette

Collegiate Civitan and its female counterpart, Civinette, are service organizations whose purpose is to build better citizenship and to serve the campus and community. The objectives of these clubs are to emphasize the advantages of the American-Canadian way of life and provide an opportunity for leadership training. It may be expressed in the following portion of the Collegiate Civitan creed: My CREED was proclaimed by the Man of Galilee when He declared: Whatsoever ye would that men should do to you, do ye even so to them. The clubs participated in the Muscular Dystrophy Drive, the Bloodmobile, and other benevolent projects.

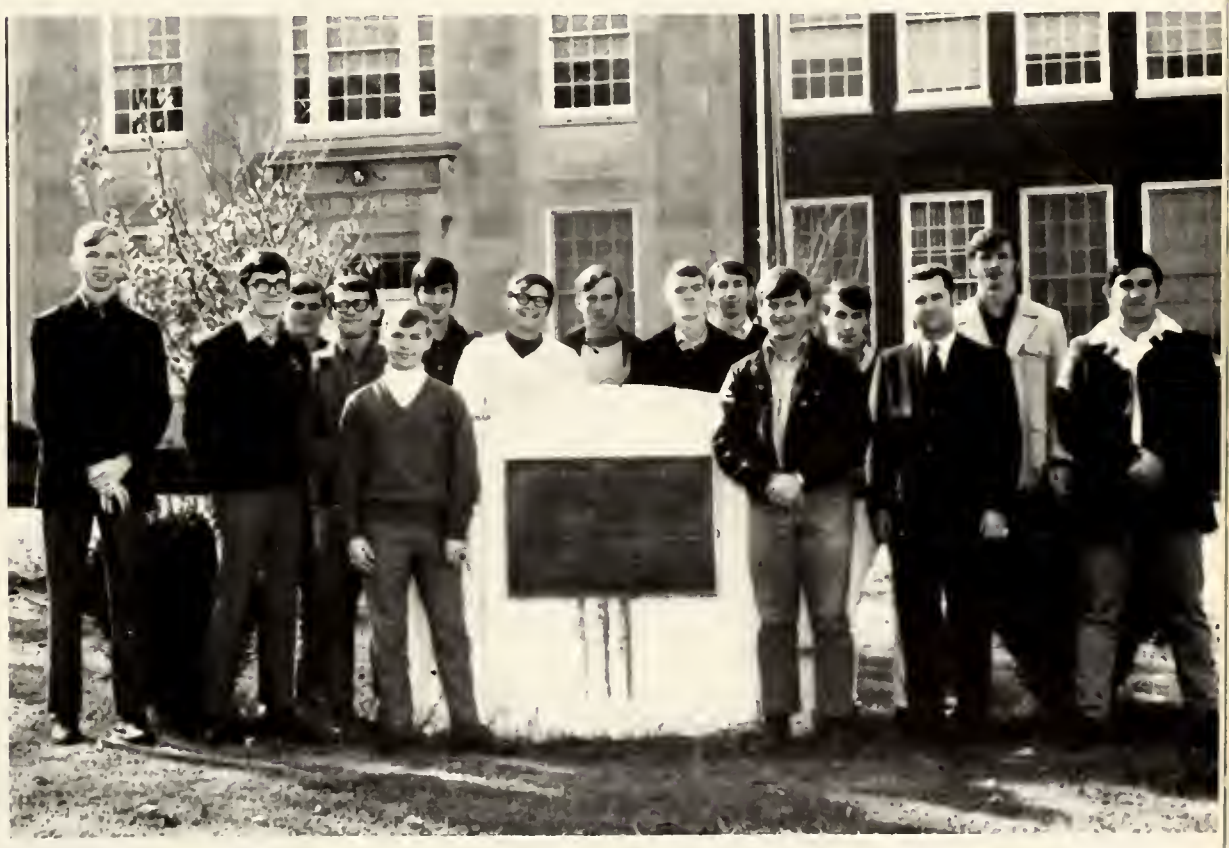

FIRST ROW: Lewis Carter, Joe Story, Matt Lewis, Mike Elmore, Mr. Luke Worthy, Frank Hall. BACK ROW: Randy Smith, Jimmy Poe, Fred Conrad, James Poarch, Bob Roberts, Levois Davis, Joe Pierce, Eddie Mayas, Jimmy Terrell.

Physical Education Club

FIRST ROW: Peggy Hudson, Sandra Porch, Faye Huffstutler, Etha Rice, Glen Hackney, Johnny Adams. SECOND ROW: Diane Anderson, Mary Battles, Kathy Hardin, Cissi Strawn, Donna Robertson, Becky Grissom. THIRD ROW: Ted Ledbetter, Roger Williamson, David Reymann, Robin Beverly, Larry Tarver, Tom York. FOURTH ROW: Sandi Jones, Burton Honeycutt, Dee Ann Cooley, Billy Hamilton, Kathy Morris. FIFTH ROW: Susan James, Sandra Reynolds, Milt Broadway, James Milan, Kay McDoodle. SIXTH ROW: Mrs. Garrison, Vickie Gibson.

This newly organized co-educational club creates an intramural program and works to develop a spirit of friendliness and sportsmanship among the members of the student body. It assists the Department of Health, Physical Education and Recreation in extracurricular activities and provides leadership opportunities and campus co-recreational activities.

OFFICERS
Billy Hamilton, Donna Robertson, Johnny Adams, Sandra Porch, Sandi Jones, Robin Beverly, Peggy Hudson, Glen Hackney.

Filling Snead With THE SPIRIT

STELLA GARRISON Sponsor
P. E. Club
Cheerleader Club

Composed of Snead cheerleaders, Snead tryouts for cheerleader, and previous high school cheerleaders, the Cheerleader Club serves as a nucleus to school spirit at pep rallies and games and serves as a publicity committee for all ballgames. These girls are hostesses to visiting athletic groups.

CLOCKWISE: Cissi Strawn, Vickie Gibson, Peggy Hudson, Debra Jones, Mary Battles, Kathy Hardin, Becky Grissom.

Snead Choir On Television

FRONT ROW: Gwyn Holcomb, Myra Strawn, Cynthia Duke, Peggy Gardner, Diane Breeden, Teresa Nelson. SECOND ROW: Frankie Jones, Jan Price, Claudia Holderfield, Glendia Roden, Shelia Davis, Teresa Johnson, Linda Culbert, Miss Becky Moore, Sponsor. THIRD ROW: Benny Campbell, Vickie Gibson, Martha Elder, Barbara Bellamy, Sharon Duvall, Chris Fromine, Ann Tucker, Sandra Oliver, Orville Gannon. FOURTH ROW: Maurice Lacey, Vic Medlock, James Milam, Johnny Roe, Greg Daniel, James Poarch, Jimmy Poe.

REBECCA MOORE
Sponsor

OFFICERS
STANDING: Orville Gannon, Miss Becky Moore, Sponsor, Johnny Roe, Frankie Jones, Teresa Nelson.
SEATED: Linda Culbert.

First —
Practice

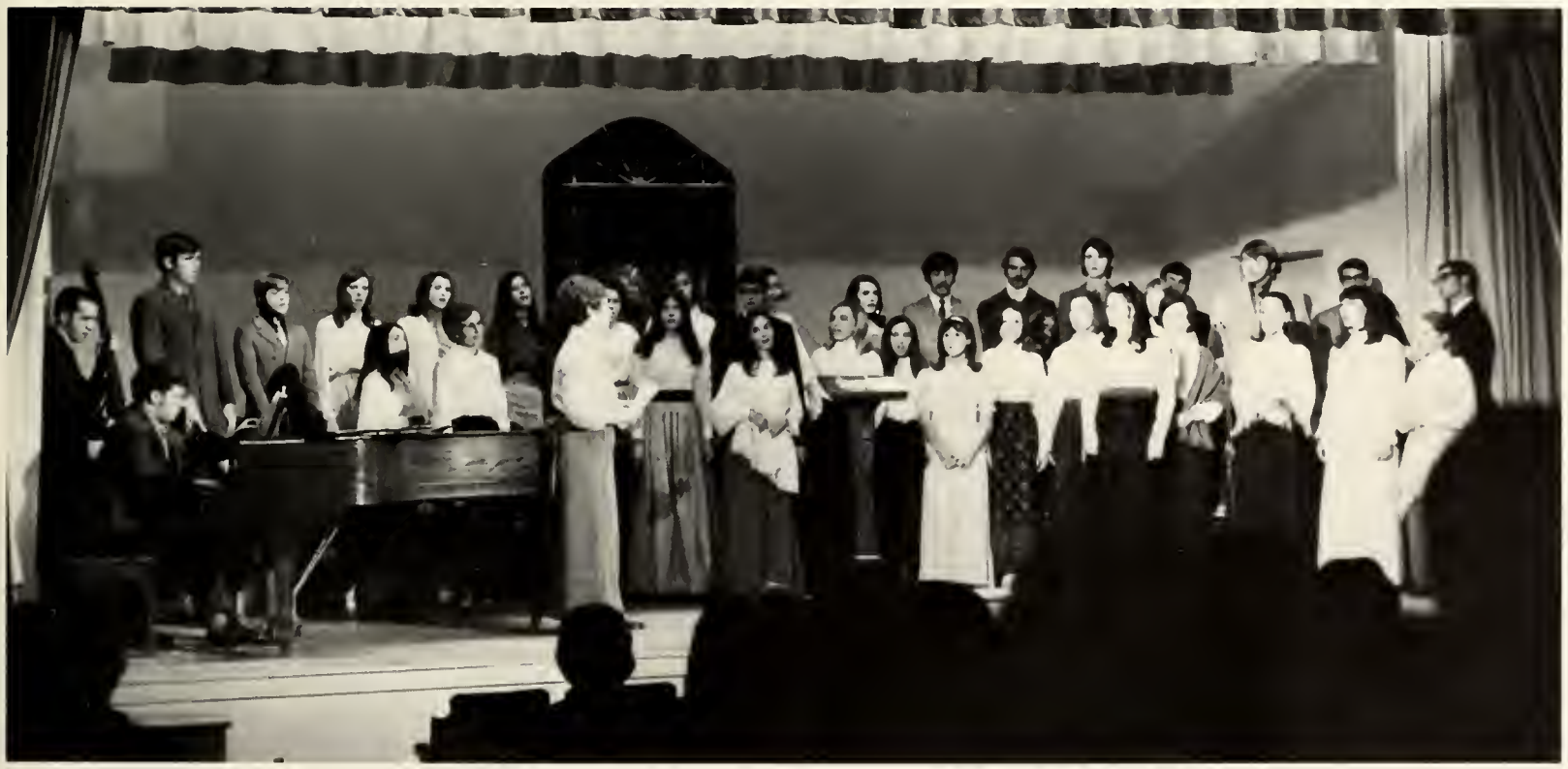

Then —
Concert

An organization of students who enjoy singing and making music, the choir prepared and performed numerous programs during the school year, including the Christmas concert and Spring Concert. A Christmas program was televised over WHNT in Huntsville. In addition to the choir, there is an ensemble of twelve members that performed with and apart from the choir.

The Snead Chimes

ARRA LAMBERT
Sponsor

LEFT TO RIGHT: Cissi Strawn, Rodney Whited, Karene Stevenson, Cathy Smith, Mr. Kelley, Patsy Alexander, Mr. Lambert, Martha Elder, Claudiette Stanley, Frankie Jones, Brenda Maynor, Vicky Whited, Mary Battles, Vicky Gibson.

EDITOR: Brenda Maynor
ASSISTANT EDITOR: Martha Elder

MARION KELLEY
Sponsor

Keeping The Students Informed And Entertained

The purpose of THE SNEAD CHIMES is to create a method of communication among the members of the student body, the faculty members, the clubs, and the administrative officials. Organized in the spring of 1970, the staff produces a paper monthly.

The Masquers Present

Nancy Jo Hardy — Sponsor, Mildred Reed, Mark Neuffer

Mark Neuffer, Galen Simms, Elaine Moore

Judy Faulkner, Pat Traylor, Galen Simms

Galen Simms, Elaine Moore

SILVER WHISTLE

Mildred Reed, Gail Kight, Galen Simms, Mark Neuffer, Elaine Moore, David Rendina, Sandi Jones

Galen Simms, Mark Neuffer, David Rendina

George Wade, Vickie Gibson, Glen Hackney

The Masqueres, sponsored by Nancy Jo Hardy, is composed of students who are interested in drama and play production. In the fall quarter, the Masquers produced SILVER WHISTLE, a comedy in three acts. Two performances were given, one for area high school students and one for the public.

Sandi Jones Mildred Reed

Mark Neuffer, Vickie Gibson, Elaine Moore

PATSY ALEXANDER
Blountsville

Who's Who Among Students In American Junior Colleges

Students listed in WHO'S WHO in AMERICAN JUNIOR COLLEGES are chosen on the basis of their average academic standing, service to the community, leadership in extracurricular activities and future potential. To be eligible for nomination, a student must be a sophomore with a 3.0 quality point ratio and be involved in at least one extracurricular activity.

MARY BATTLES
Boaz

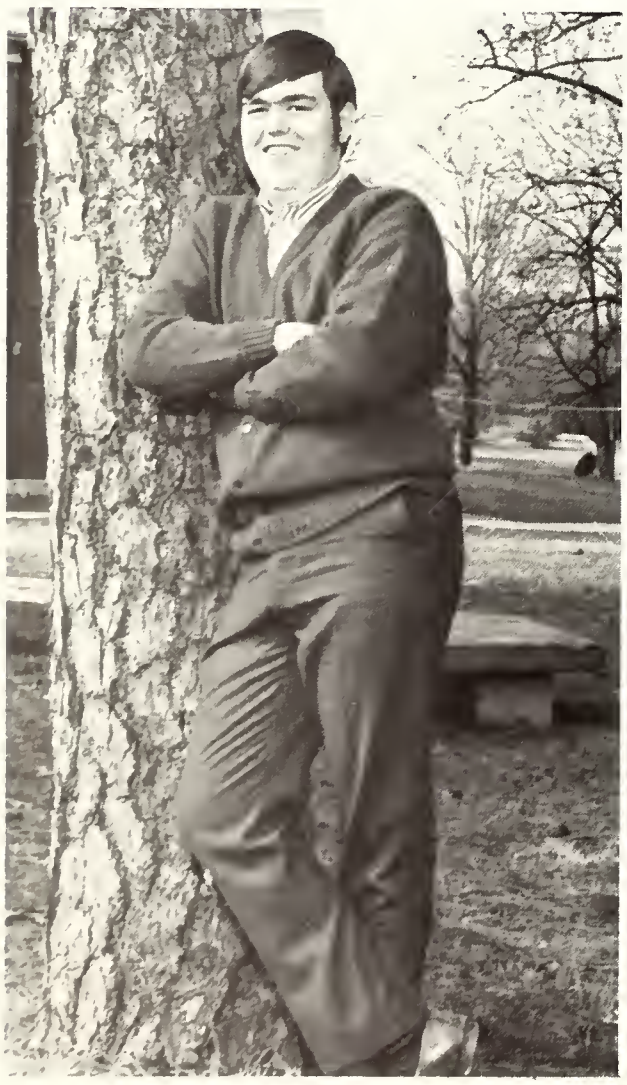

JOEL BRAGG
Guntersville

JOHN PONECH
Toronto, Canada

ETHA RICE
Grant

JEANENE SMITH
Guntersville

BRENDA MAYNOR
Oneonta

CLAUDIETTE STANLEY
Crossville

ELIZABETH TUCKER
Ft. Payne

BOBBIE GLASSCO, Sponsor

ETHA RICE Grant

ELIZABETH TUCKER Ft. Payne

CLAUDIETTE STANLEY Crossville

Phi Theta Kappa

Theta Iota Chapter

Phi Theta Kappa is a national fraternity whose purpose is to recognize outstanding scholarship. To be eligible for membership, a student must have been enrolled at Snead for two quarters, and maintained a quality point average of 3.4. The major project this year was the purchase of a water fountain and picnic tables for the campus.

JEANENE SMITH Guntersville

BRENDA MAYNOR Oneonta

SALLY SIMS Crossville

Pep Band

TOP TO BOTTOM: Joseph Spradlin, Tommy Brown, Johnny Roe, Gregg Daniels, Bill Roberts, Susan Henry, Frankie Jones.

FRANKIE JONES — Director

GLEN MAZE — Sponsor

Organized in the fall quarter of 1970, the Pep Band is composed of voluntary members who practice during their lunch hour two days a week. Their purpose is to promote and enliven school spirit at home ballgames. First suggested by Frankie Jones, the Pep Band is a direct result of the President's Committee on Student Affairs.

SNEAD
10

FEATURES

Freshman Personalities

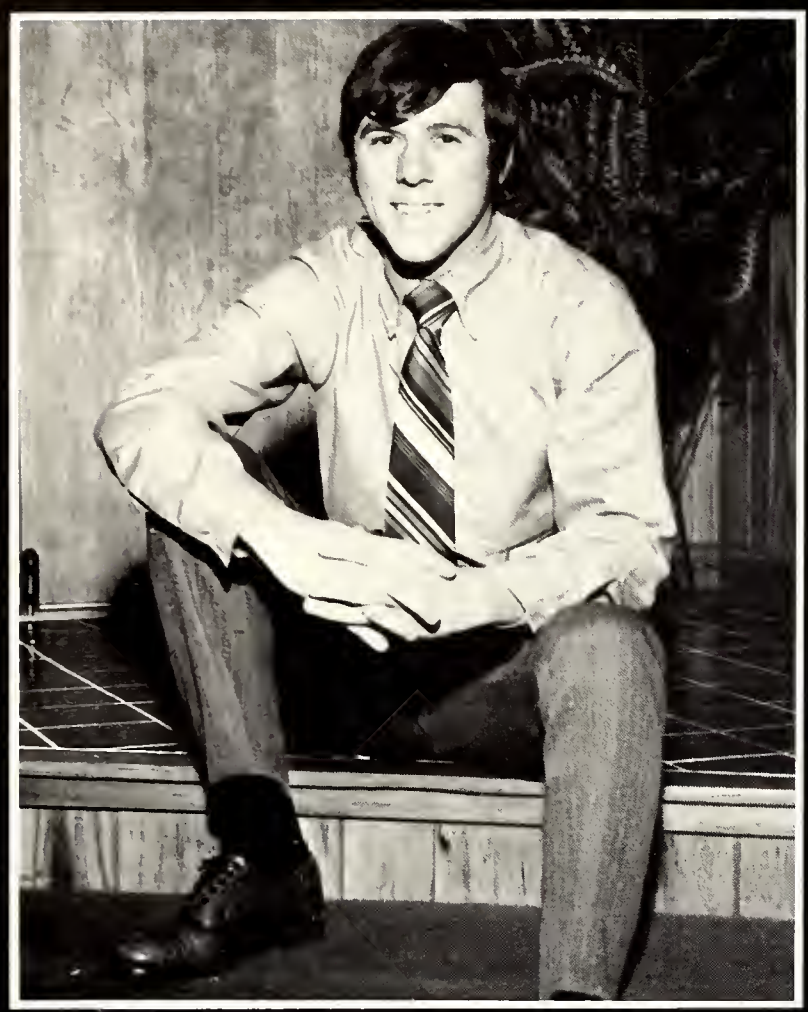

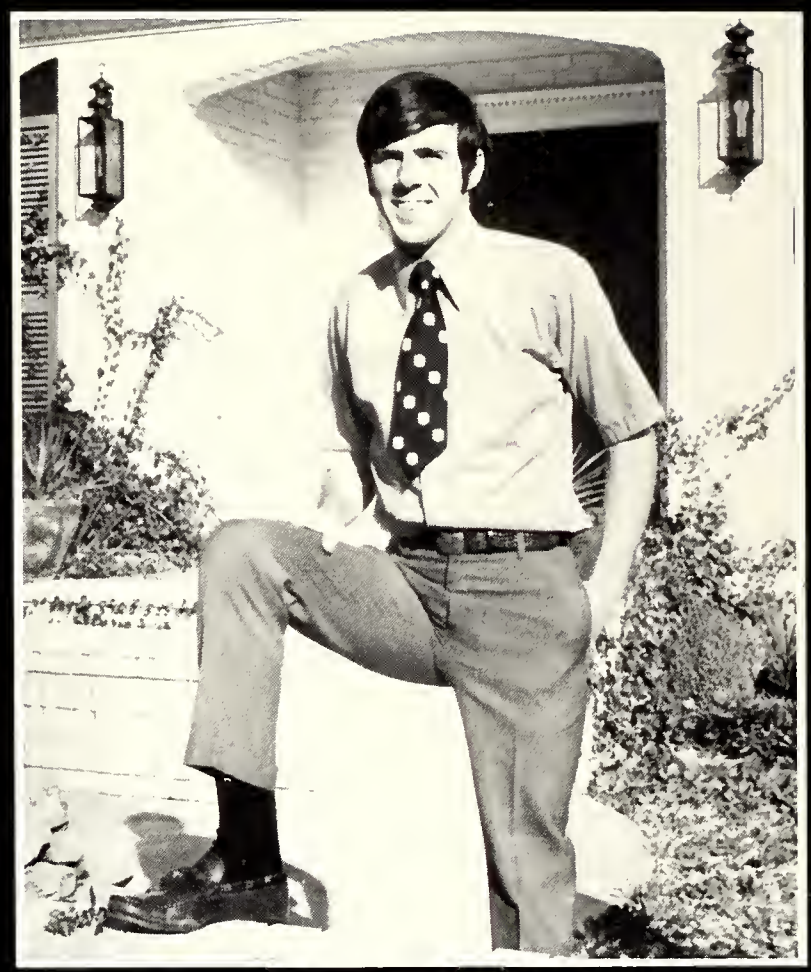

Burton Honeycutt

Becky Grissom

Vickie Gibson

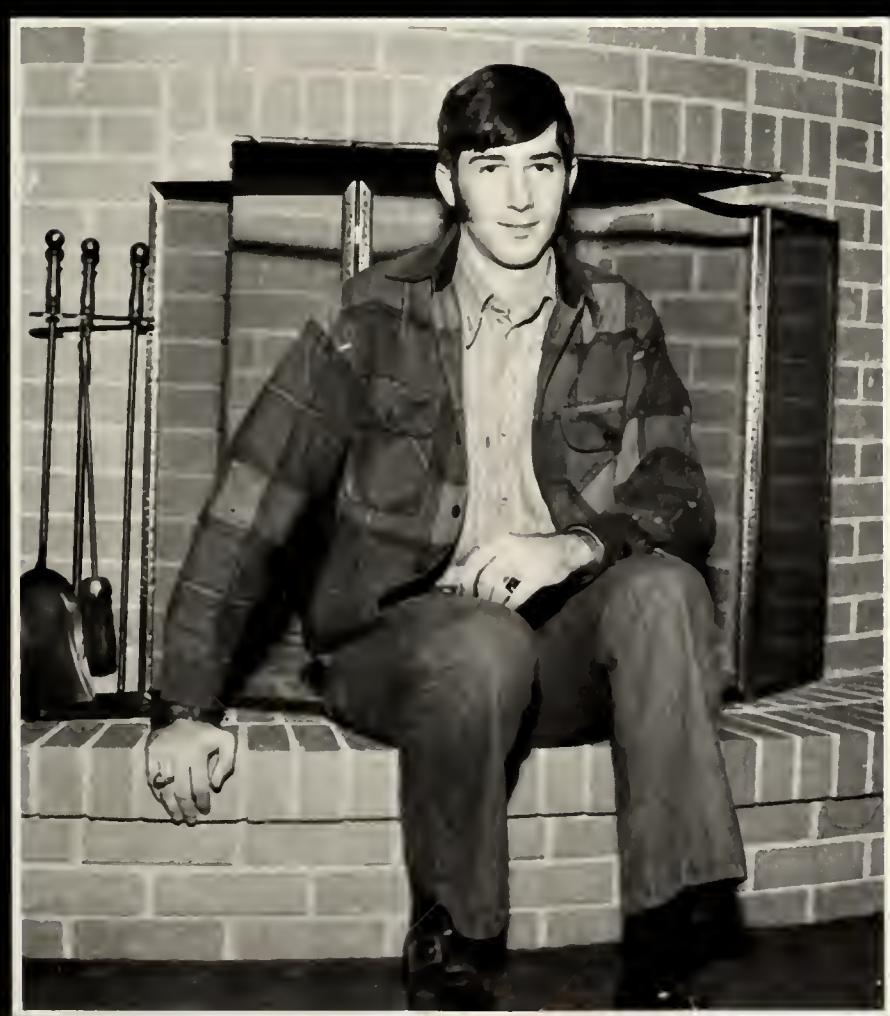

Fred Conrad

Sandra Porch

Sophomore Personalities

Ruth Potter

Monroe Payne

Sandra Reynolds

Etha Rice

Ronald King

Robin Beverly

Freshman

Kathy Hardin

Freshman

Shelia Carroll

Freshman

Becky Thompson

Sophomore

Zandra Gazaway

Sophomore

Susan Boggus

Sophomore

Faye Huffstuttler

Basketball Queen

Cissi Strawn

And Court

Kathy Hardin

Deborah Jones

Cissi Strawn

Mr. Snead

Randal Morton

Miss Snead

Sandy Jones

45
52
24
51
10
21

52
55
21

SPORTS

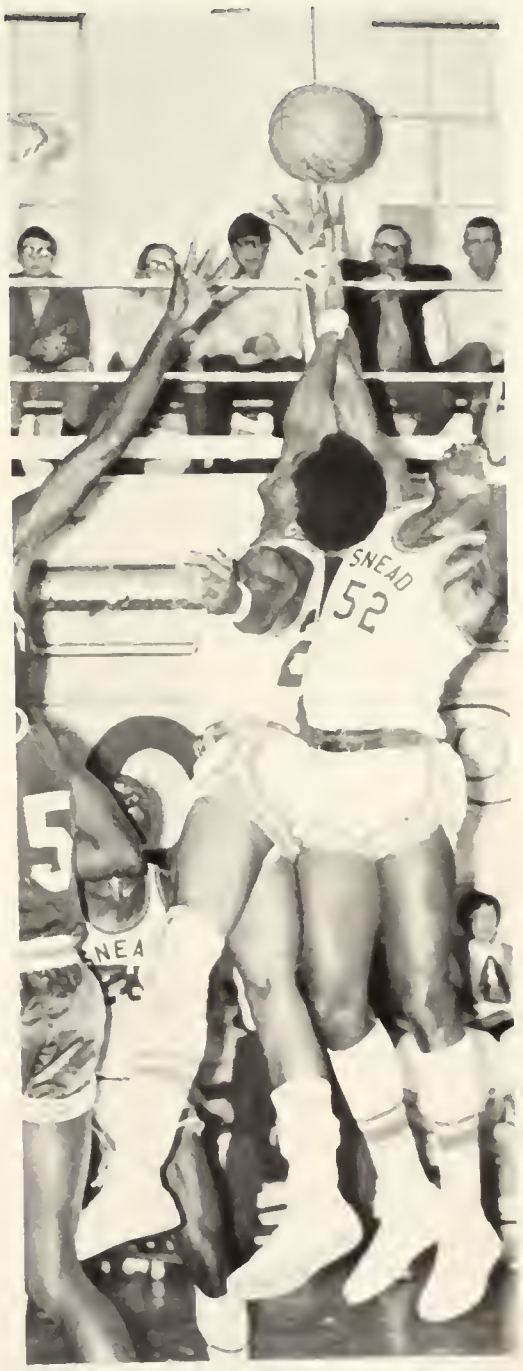

NUMBER 1 IN

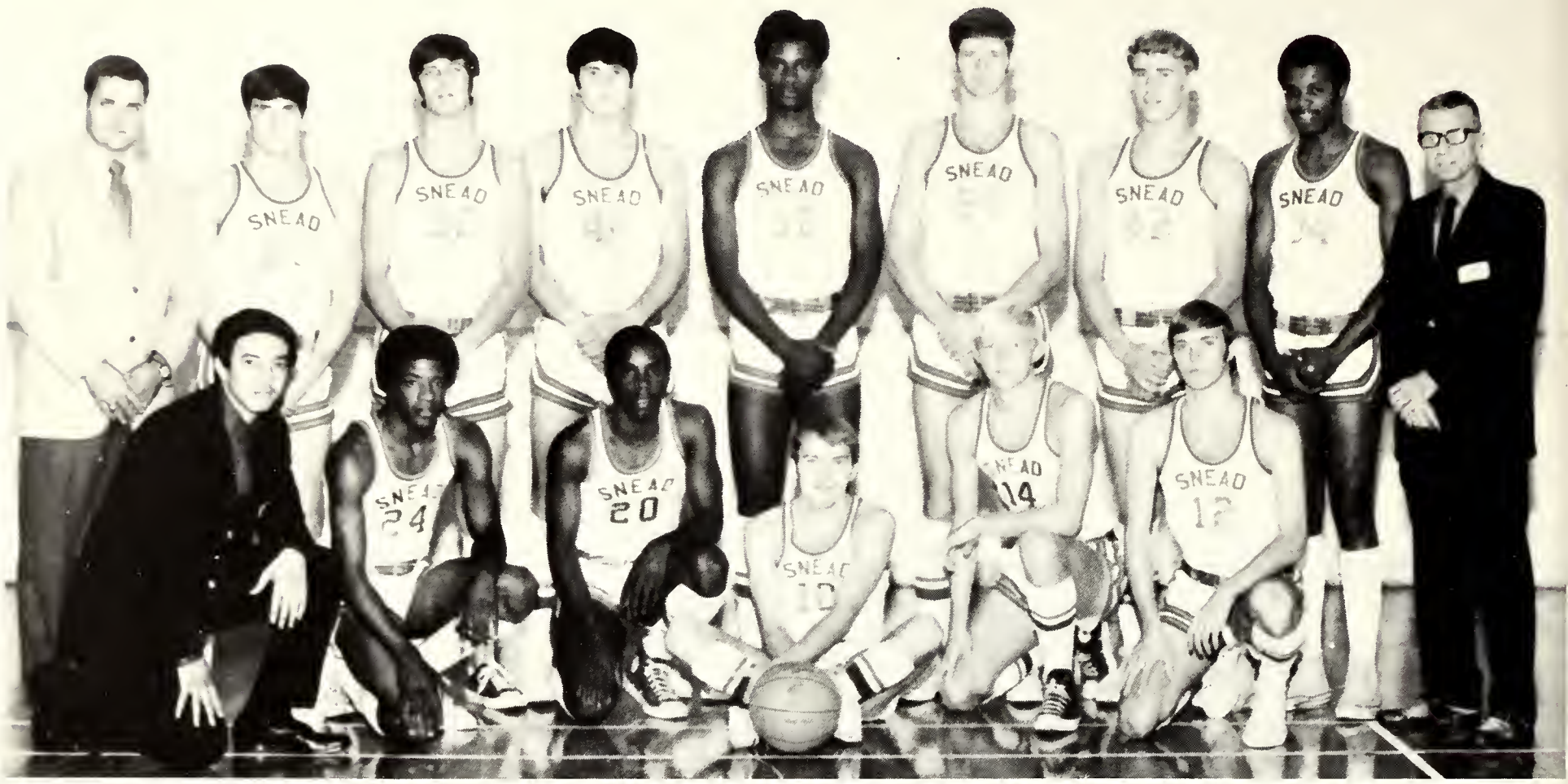

Snead Parsons

SNEAD STATE
JUNIOR COLLEGE
1970-1971
BASKETBALL SCHEDULE

Nov. 7	Cleveland State	Here
Nov. 9	Brewer State	There
Nov. 13	Athens	Here
Nov. 16	Lawson State	There
Nov. 19	Jefferson State	Here
Nov. 23	Southern Union	Here
Dec. 2	Lawson State	Here
Dec. 3	Athens	Here
Dec. 7	Jefferson State	There
Dec. 12	Southern Union	There
Jan. 4	Cleveland State	There
Jan. 7	Brewer State	Here
Jan. 11	St. Bernard	Here
Jan. 14	Gadsden State	Here
Jan. 18	N. E. Alabama	There
Jan. 21	Walker	Here
Jan. 25	N. W. Alabama	There
Jan. 28	J. C. Calhoun	Here
Jan. 30	St. Bernard	There
Feb. 1	Gadsden	There
Feb. 6	N. W. Alabama	Here
Feb. 8	Calhoun	There
Feb. 11	N. E. Alabama	Here
Feb. 13	Walker	There

COACH
PLUNKETT

SEVENTY-1

Coach Kitchens joins Parsons' staff

COACH
KITCHENS

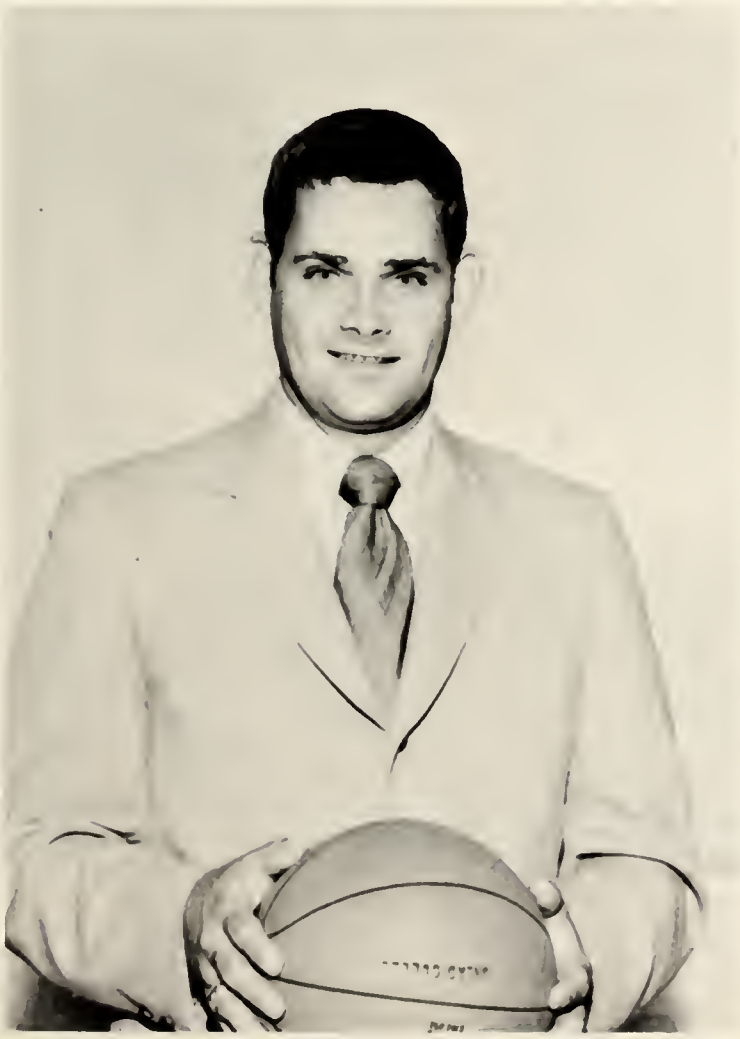

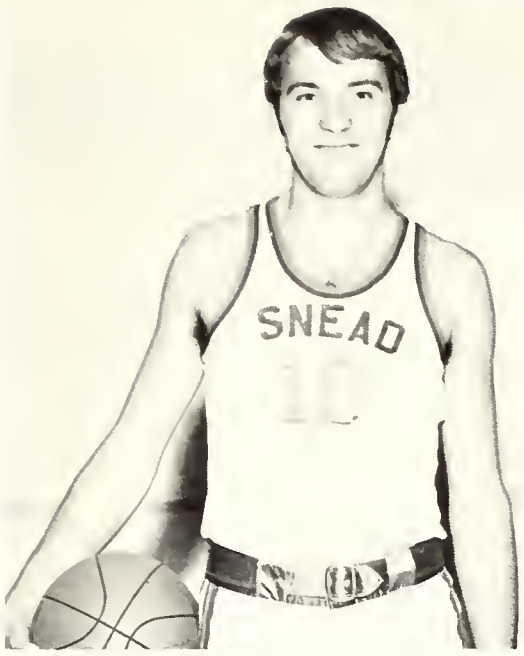

RONALD KING
Guard Sophomore

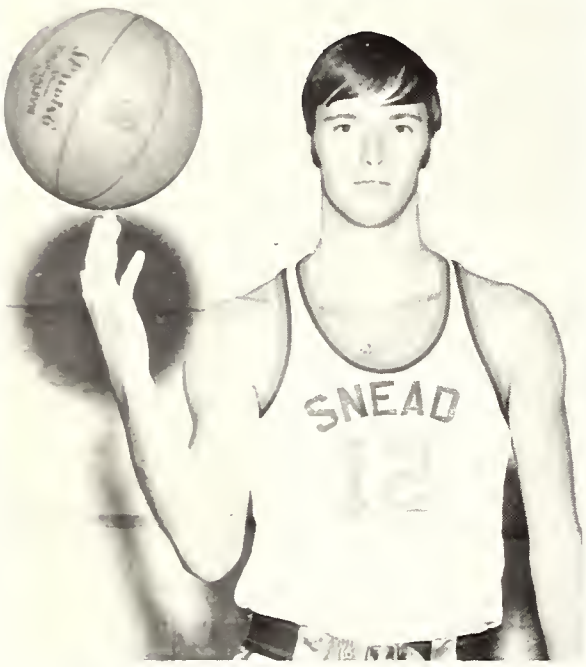

ROBIN BEVERLY
Guard Sophomore

SNEAD
SNEAD
SNEAD
SNEAD
SNEAD
SNEAD

Showing Pride And Determination

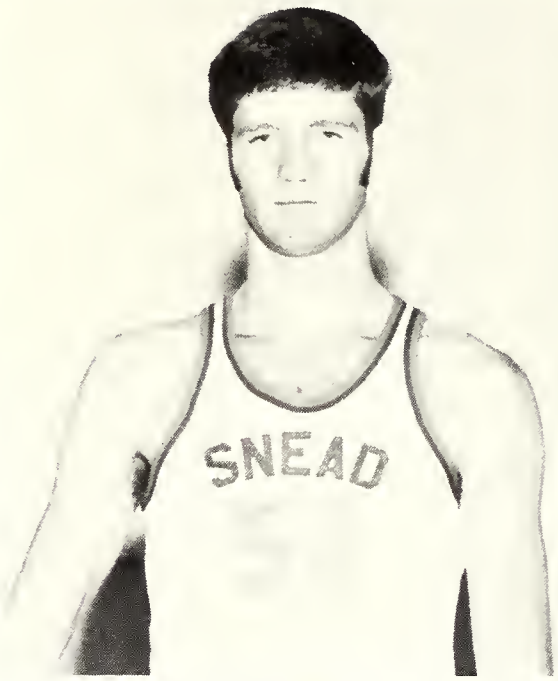

RANDALL BIRDSONG
Center Sophomore

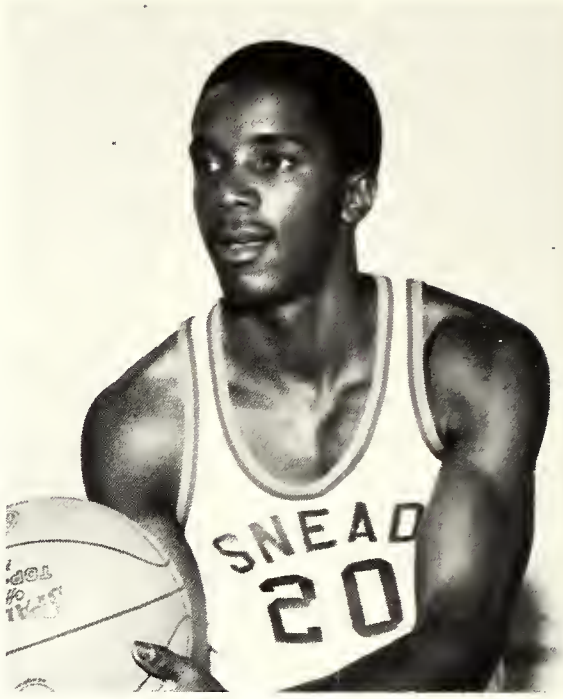

ANTHONY RICE
Forward Sophomore

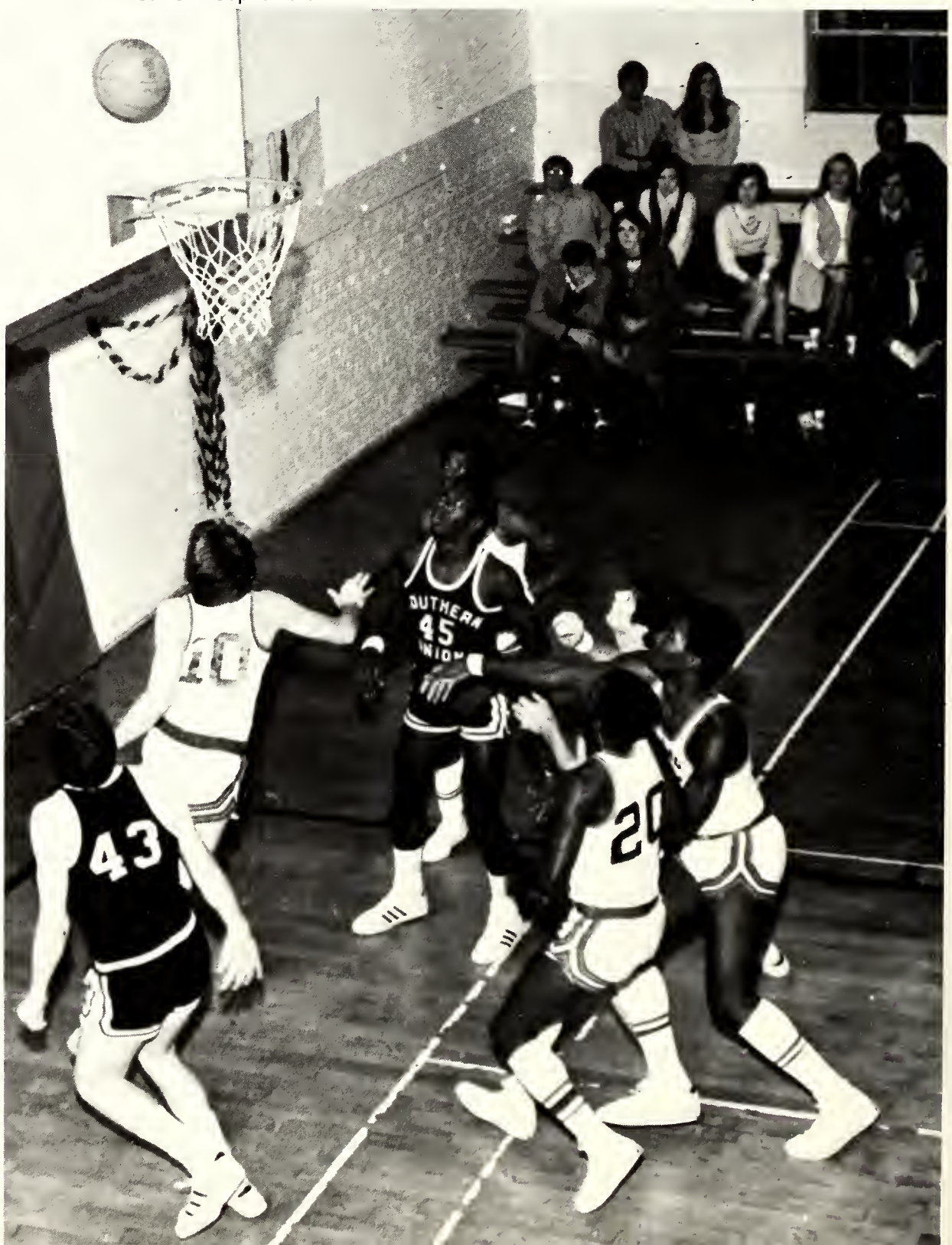

Parsons Surge Into 1971

RANDALL MORTON
Forward Sophomore

CHARLES CUNNINGHAM
Center Sophomore

WILLIE ROBINSON
Guard Sophomore

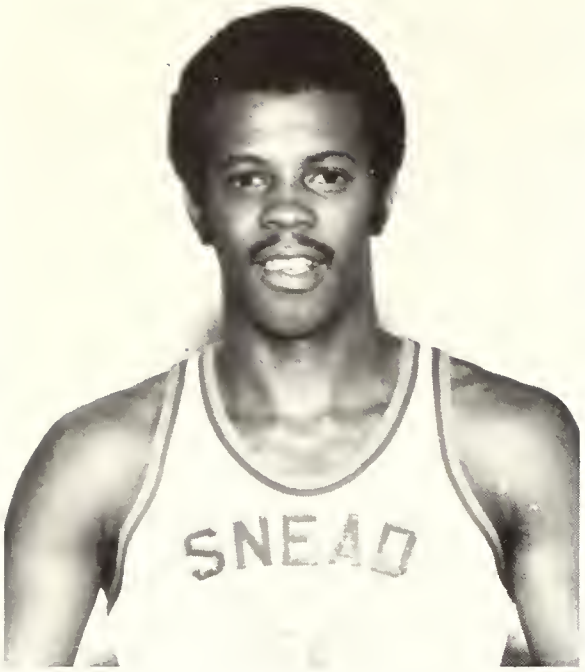

AL RICE
Forward Freshman

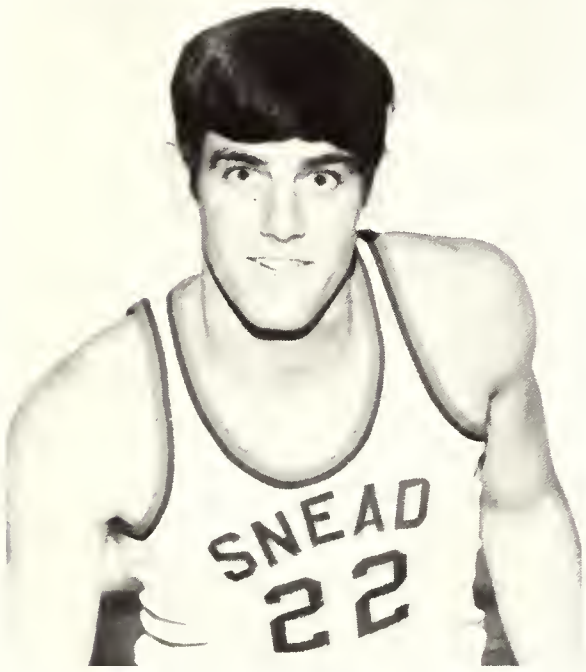

JAMES DILL
Guard Freshman

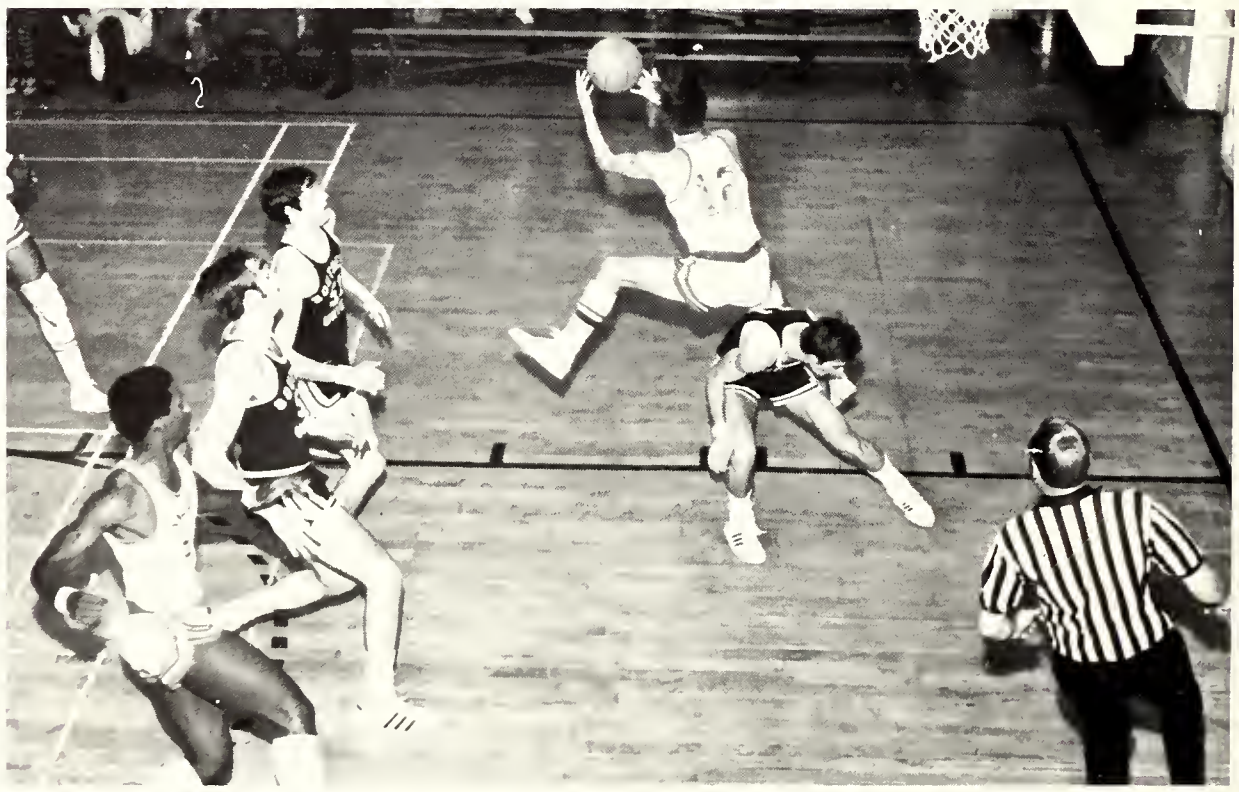

BILLY WEBB
Guard Freshman

WAYNE KEY
Forward Freshman

JERRY SMITH
Guard Freshman

Snead Parson Cheerleaders

Go
You
Mighty
Parsons

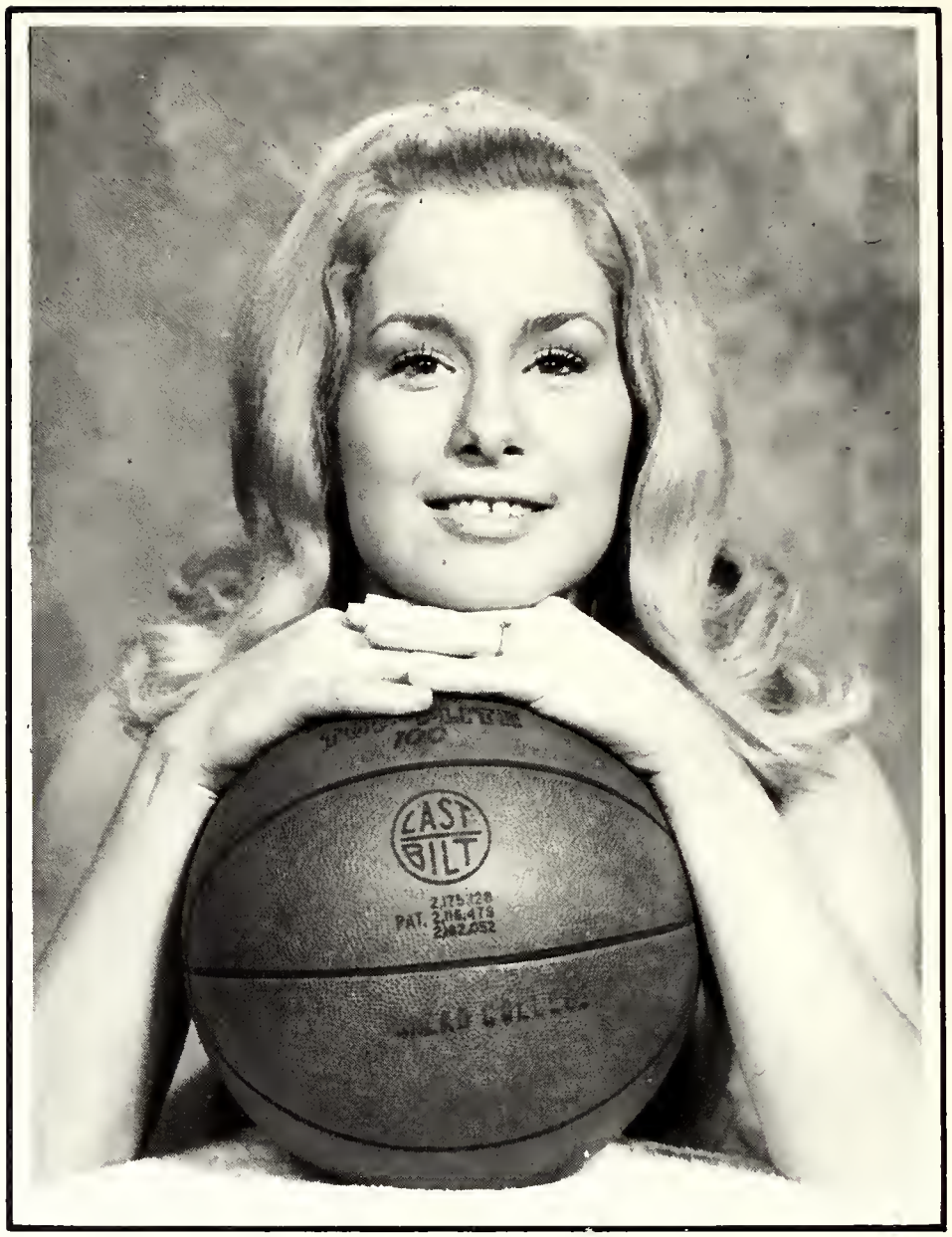

CISSI STRAWN
Head

Voices
of
Victory

DEBORAH JONES

BECKY GRISSOM

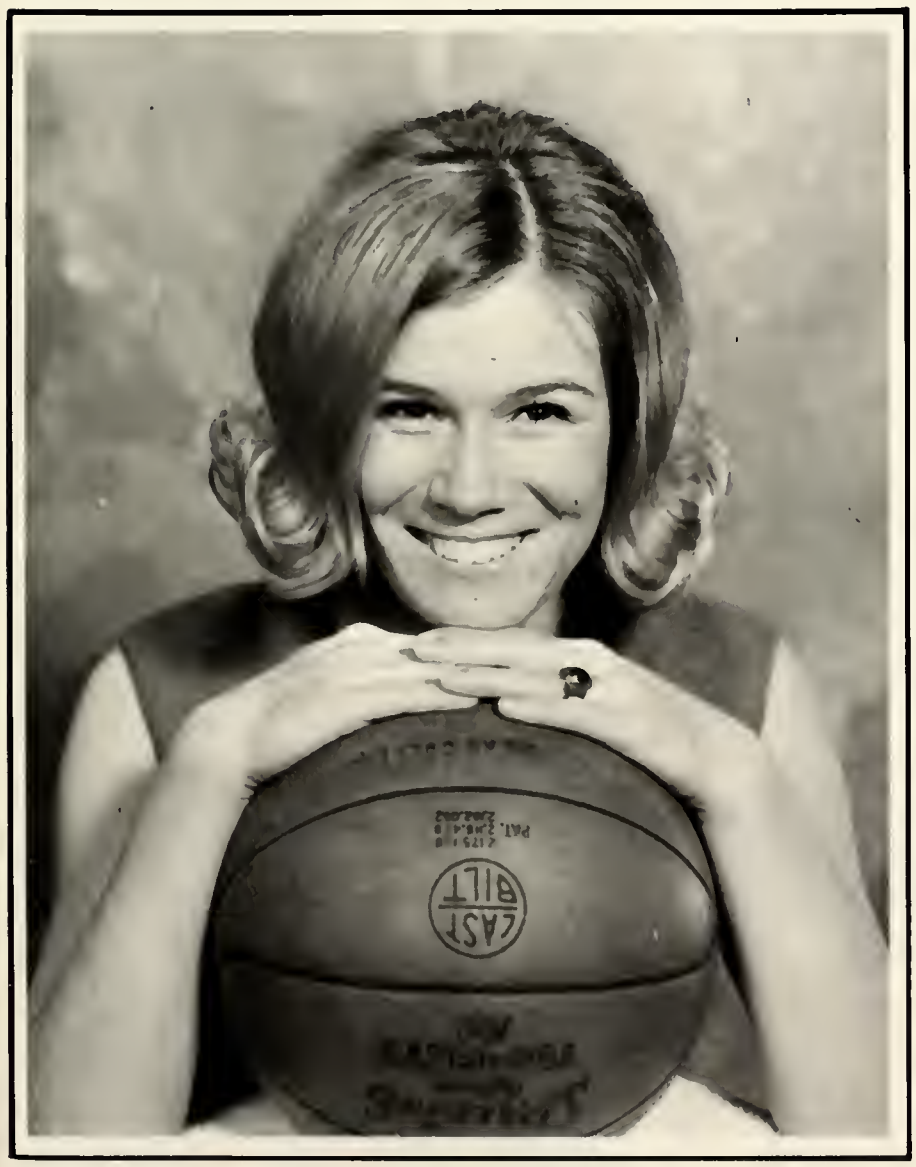

KATHY HARDIN

VICKIE GIBSON

Intramurals Were Filled With Fun,

Arab Team Finished First in Football

The intramural leagues at Snead State were action packed this year. Coach Emmett Plunkett, athletic director at SSJC, organized competition in football, basketball, volleyball, tennis, and softball.

At the conclusion of each season, a trophy was given to the first place team plus individual ribbons to each team's members. The second-place team members also received ribbons.

The Zonkers, the dorm team were second

Excitement And Action!

Guntersville's team plans strategy

Mr. Kelley and fans watch the action.

Something For Everyone

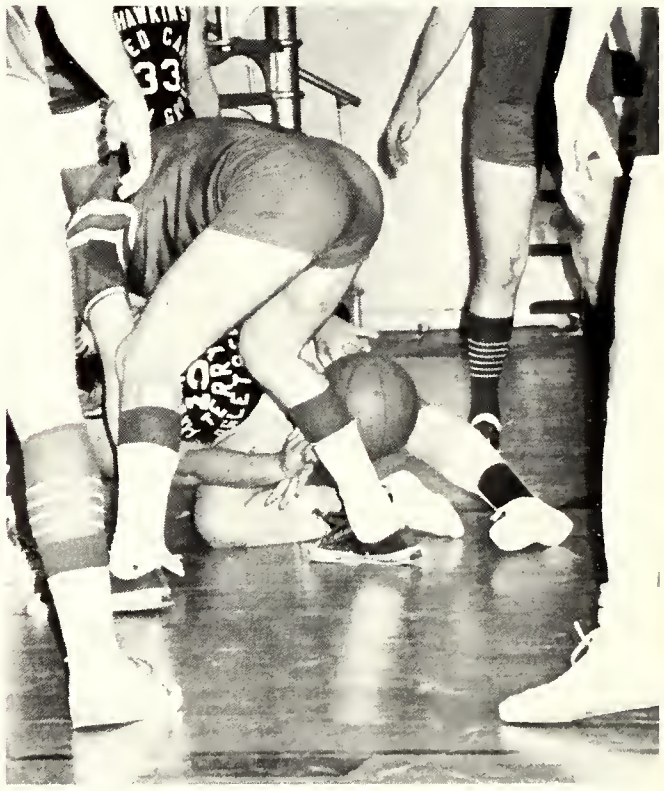

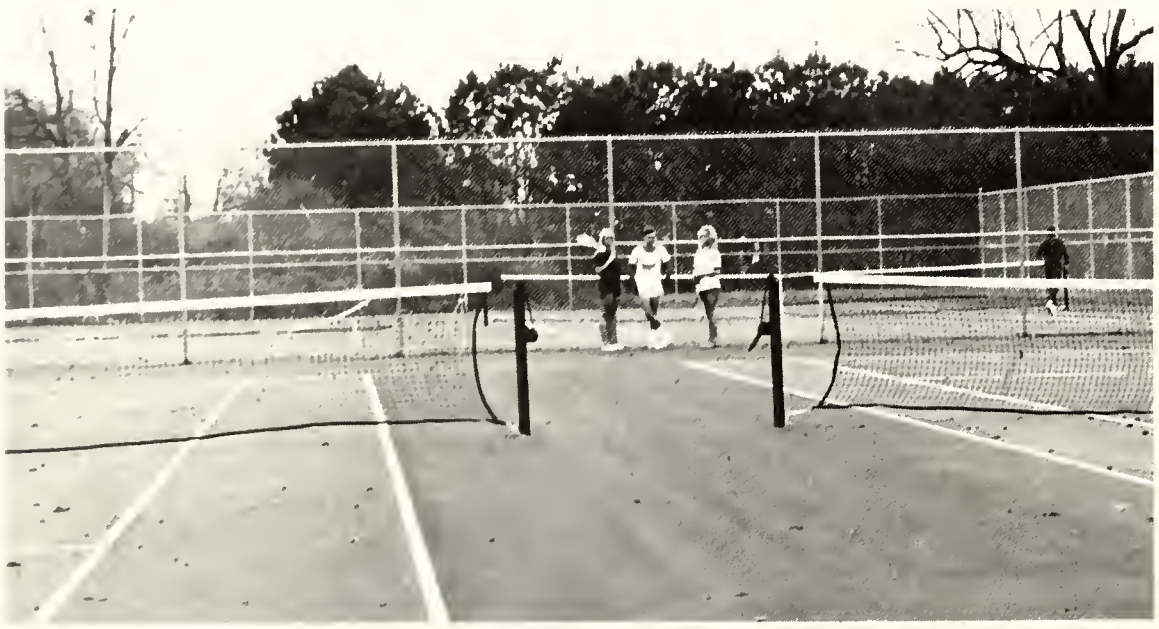

Iranian Students Win State Volleyball Championship

FRONT ROW: Rahim Tarabi, Abbas Tehrani, Ali Raissi, Mostafa Saberi, Akbar Rabbani. SECOND ROW: Alireza Nateghian, Jafar Djavadi, and Saeed Tehrani.

Coach Plunkett Displays Trophy

The Snead volleyball team added another trophy to the college trophy case by winning first place in the state invitational volleyball meet at Samford University.

Coached by Athletic Director Emmett Plunkett, the team is made up entirely of students from Iran.

During the season, the Snead team competed with Gadsden State, Samford, and the University of Alabama.

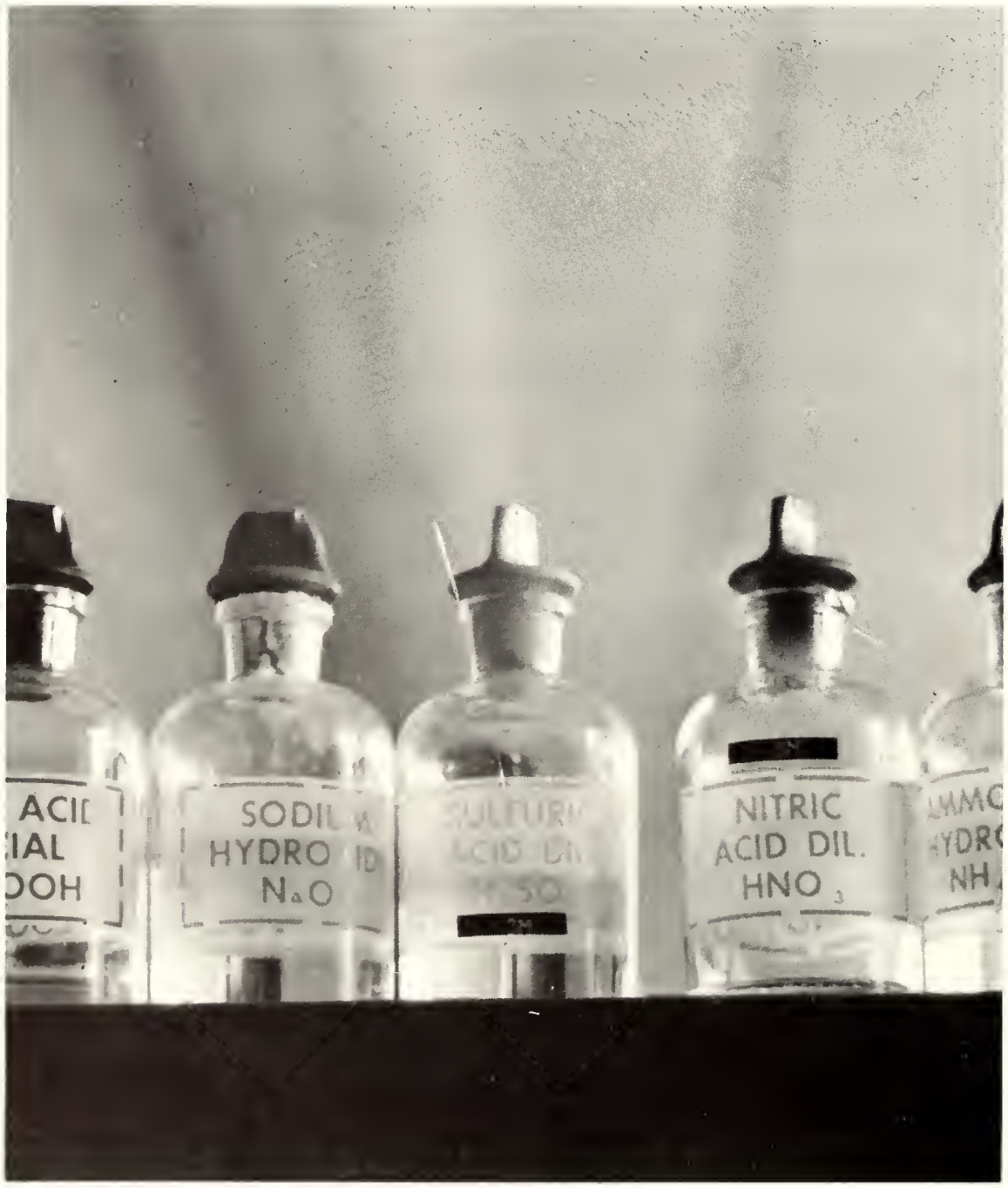
SODIUM
HYDROXID
NaO
NITRIC
ACID DIL.
HNO3

welcome to BOAZ
National Beautification Winner...
MALONE INSURANCE · FRED KING INC. ROBERTS & WEATHERS
DR. PEPPER COX CHEVROLET · SAN-ANN SERVICE

ADVERTISEMENTS

When You Think of Banking . . . Think

FIRST
NATIONAL
BANK

Guntersville
Alabama

CLAYTON CARTER INSURANCE

STATE FARM
Auto
Life Fire
INSURANCE

Guntersville, Alabama

CORBIN'S FURNITURE & APPLIANCE

Hotpoint Appliances
Zenith Color T.V.
Fedders Air Conditioning

Main Street
Albertville, Alabama

August Parson Pinup
CISSI STRAWN

STATE NATIONAL BANK
OF
ALBERTVILLE

Compliments of
CROSSVILLE PARTS CO.
Crossville, Alabama

DOBSON'S

Boaz, Alabama

KENNAMER FURNITURE CO., INC.

"A complete line of Home Furnishings"

Norge Home Appliances
Zenith Radios and Televisions
Fedders Room Air Conditioners
Samsonite Luggage
Kitchenaid Dishwashers

EASY TERMS FREE DELIVERY
Guntersville, Alabama

PET DAIRY PRODUCTS

PET
DAIRY PRODUCTS

Boaz, Alabama

MARCH OF BEAUTIES BRINGS DIMES

EAGLE BURGER

"Home of the Mighty Eagles"

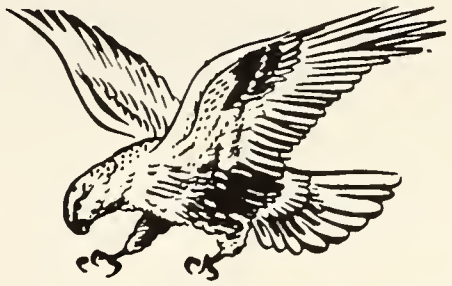

Douglas, Alabama

SHIRLEY & DUNLAP
FURNITURE

Crossville, Alabama

BON-TON
BARBER SHOP

Dunlap Ave. Guntersville, Alabama

BILL BRIGHT
MOTORS

Guntersville, Alabama

Compliments of
HOUSE OF SHOES

Guntersville, Alabama

Compliments of
HAMMER'S

Guntersville, Alabama

CIVITAN POARCH INTERVIEWS BEAUTY

ALBERTVILLE NATIONAL BANK

Marshall County's Oldest
Home Owned and Operated

YOUR FULL SERVICE BANK
Member F.D.I.C.

116 W. McCord Ave. 878-4616

Compliments of
VILLAGE INN

Baltimore Ave. Albertville, Alabama

UNIVERSAL PHOTO SHOP
"Everything Photographic
and Gifts for All Occasions"
137 E. Main Street Albertville, Alabama
878-4431

DR PEPPER BOTTLING COMPANY

J. D. PRUETT, FOUNDER
D. V. BLALOCK, GENERAL MGR.
BOB VANN, SALES MGR.

Dr Pepper Welcomes Snead Students

BOAZ SEWING
CENTER

Boaz, Alabama

FRED KING'S

We will monogram any
garment purchased during
the month of May, 1971
When you mention **The Pines**

Boaz Albertville

Compliments of

GILLESPIE DRUGS

Boaz, Alabama

GUTHRIE MALONE FORD

P.O. Box 398
Boaz, Alabama
Ph. 593-4204

FROSTY FREEZE

Arab, Alabama

Compliments of

CITIZENS BANK

Guntersville, Alabama

HEWETT DRUG CO.

Phone
878-0641

Albertville
Alabama

PERKINS
FURNITURE & APPLIANCE
Your General Electric Store
Ph. 582-3265 Guntersville, Alabama
Boaz, Alabama

WHITTEN'S

Albertville, Alabama

"Fashions for the Discriminating Person"

BLACK TRACTOR COMPANY

John Deere Quality Farm Equipment
P.O. Box 68 Ph. 528-2444

Crossville, Alabama

December Parson Pinup
SUSAN BOGGUS

AMBERSON'S

"Home of Quality Clothing"
Boaz, Alabama

Owner BILL ANDERSON

HANNAH'S
DIXIE
Poultry Supply Co.

ALABAMA DIVISION, INCORPORATED

Hiway 431 N.
P.O. Box 667
Albertville, Alabama
Ph. 878-2921

1451 Parallel St.
P.O. Box 811
Montgomery, Alabama
Ph. 263-6538

Compliments of

BOAZ DAIRY
QUEEN

Dairy Queen

Boaz, Alabama

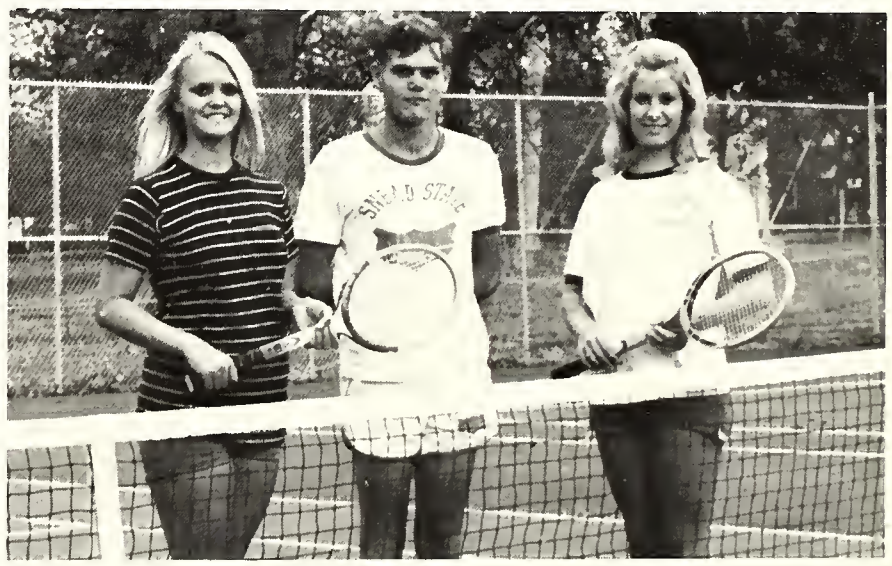

Compliments
of

ROYAL CROWN COLA

RC®

BOAZ NEHI BOTTLING CO.

PHONE 593-3401

LINN'S 5 & 10 STORES

Arab, Albertville, Blountsville
Hanceville, Centre, Oneonta

January Parson Pinup
JAN PRICE

Compliments
of

DOBSON'S

Boaz, Alabama

CHESTER F. RAINES
AGENCY, INC.

210 N. Broad St. 878-3911
Albertville, Alabama

ANNILEE'S

105 West Main St.

Albertville
Alabama
878-2556

Y-MART
7-11

Boaz
Alabama

Compliments of

BOB HEMBREE MOTOR CO., INC.

Buick-Opel and American Motors

Guntersville, Alabama

Compliments of

PIGGLY WIGGLY

Boaz, Alabama

February Parson Pinup
PAGE PICKINS

Compliments of

THACKER PAINT SERVICE

Albertville, Alabama

WEATHERS
HARDWARE

102 N. Broad St.
Boaz, Alabama

STARNES BROS.

Main Street

Guntersville
Alabama

Compliments of

RAINS FURNITURE

Guntersville
Alabama

THE JUNIOR SHOP

Ladies' and Children's
Ready-to-Wear

P.O. Box 137 586-5475
Arab, Alabama

MERLE NORMAN COSMETICS

"Where you try
before you buy"

MARTHA ENTREKIN
Northgate Center
Arab, Alabama

March Parson Pinup
GLENDA KELLY

WELLS BROS. REAL ESTATE

Listing
Developing
Insurance

Hiway 431, North 593-4284
Boaz, Alabama

Compliments of

CROSSVILLE DRUGS

JAMES HOLCOMB
JEAN HULGAN

Crossville, Alabama

Compliments
of

PEOPLES STATE BANK

Home Owned Home Operated

Member of F.D.I.C.
Grant, Alabama

Compliments of
"HODGES"

H & H Pharmacy—The Motar & Pestle

Scottsboro, Alabama

BOAZ EGG COMPANY

Boaz, Alabama

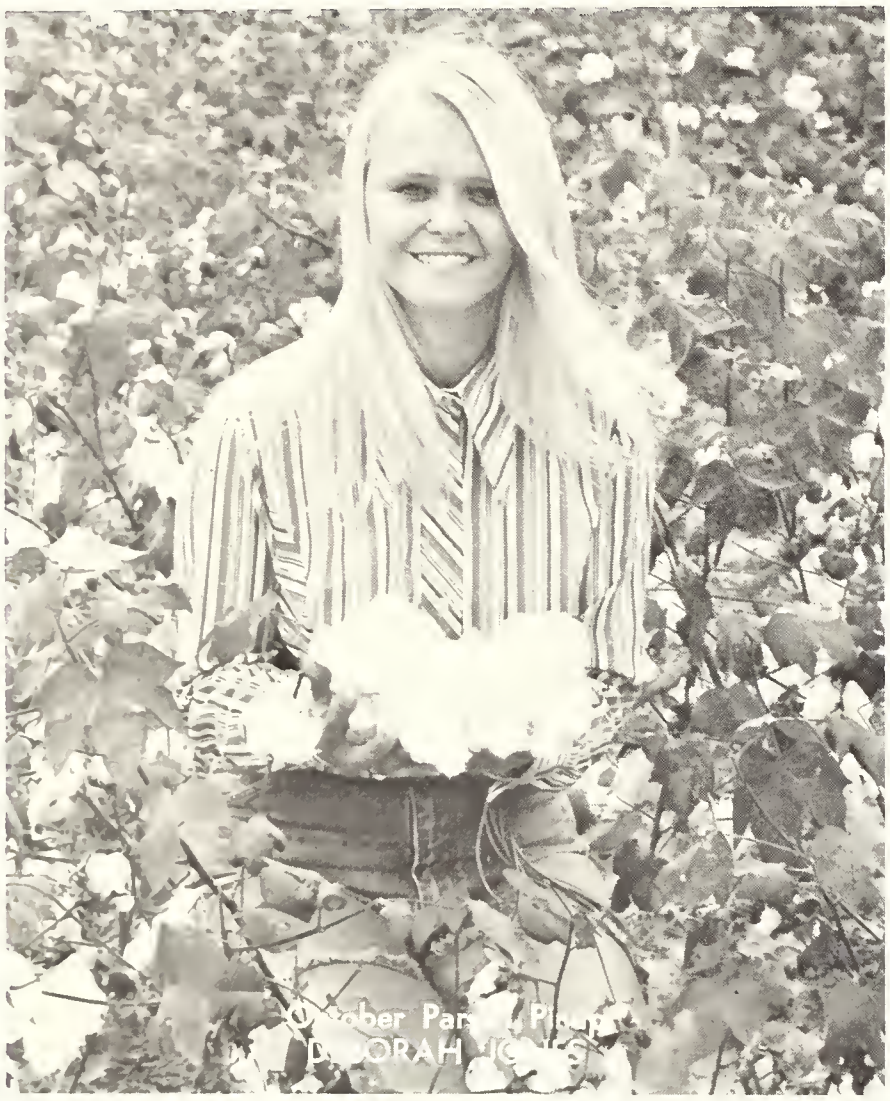

SAND MOUNTAIN BANK

Your Full Service Bank

TOTAL RESOURCES OVER
$13,000,000—

Boaz, Alabama
Member of F.D.I.C.

STATE FARM INSURANCE CO.

AUTO • FIRE • LIFE • HEALTH

Bank Rate Auto Financing

Office Ph. 586-6243
Res. Ph. 586-6262

JIM MAYS, Agent
Arab, Alabama

DENDYS

The favorite men's store in the area.

Known for Brand Names, Quality, and Style

Albertville, Alabama

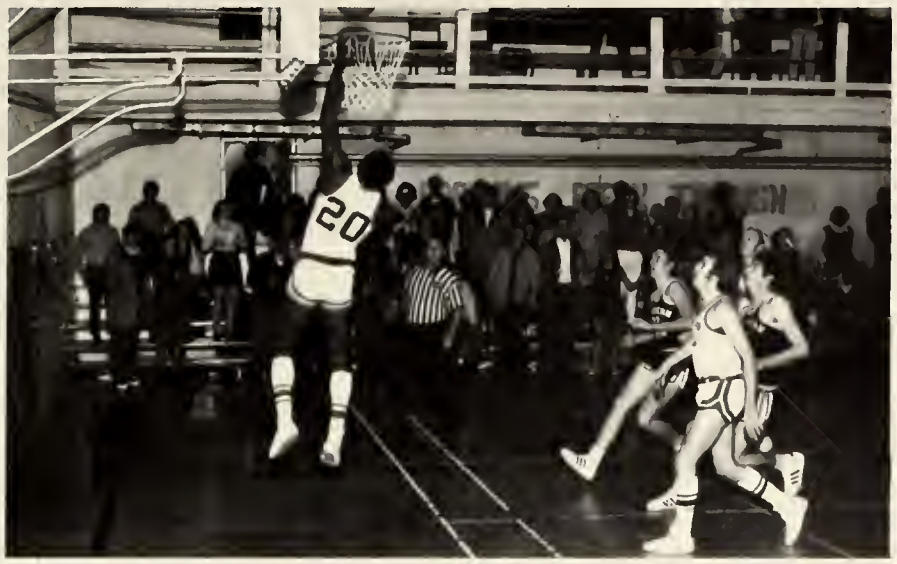

ADAMS LUMBER COMPANY

Home Builders
Building Supplies

593-8060

Boaz, Alabama

Compliments of

GAINES FLORIST

Boaz, Alabama

YOUNG SUPPLY CO., INC.

Building Supplies—Paint—Hardware
Electrical Appliances—Gas Appliances

P.O. Box 477 Ph. 593-4291
Boaz, Alabama

Compliments
of

REEDY MORRIS INS. CO.

Boaz, Alabama

May Parson Pinup
TRESIA CAMP

B. T. COFIELD MOTORS

Hiway 431 593-6843
Boaz, Alabama

NORMAN'S
FURNITURE & APPLIANCES

Frigidaire—RCA T.V.—Furniture
582-4939 Guntersville, Alabama

COLONY HOUSE
FURNITURE

"Quality Furniture
at savings to you"

Highway 431, North 593-8165
Boaz, Alabama

OK
RUBBER
WELDERS

Boaz
Alabama

When
Better
Gasoline
Is Sold

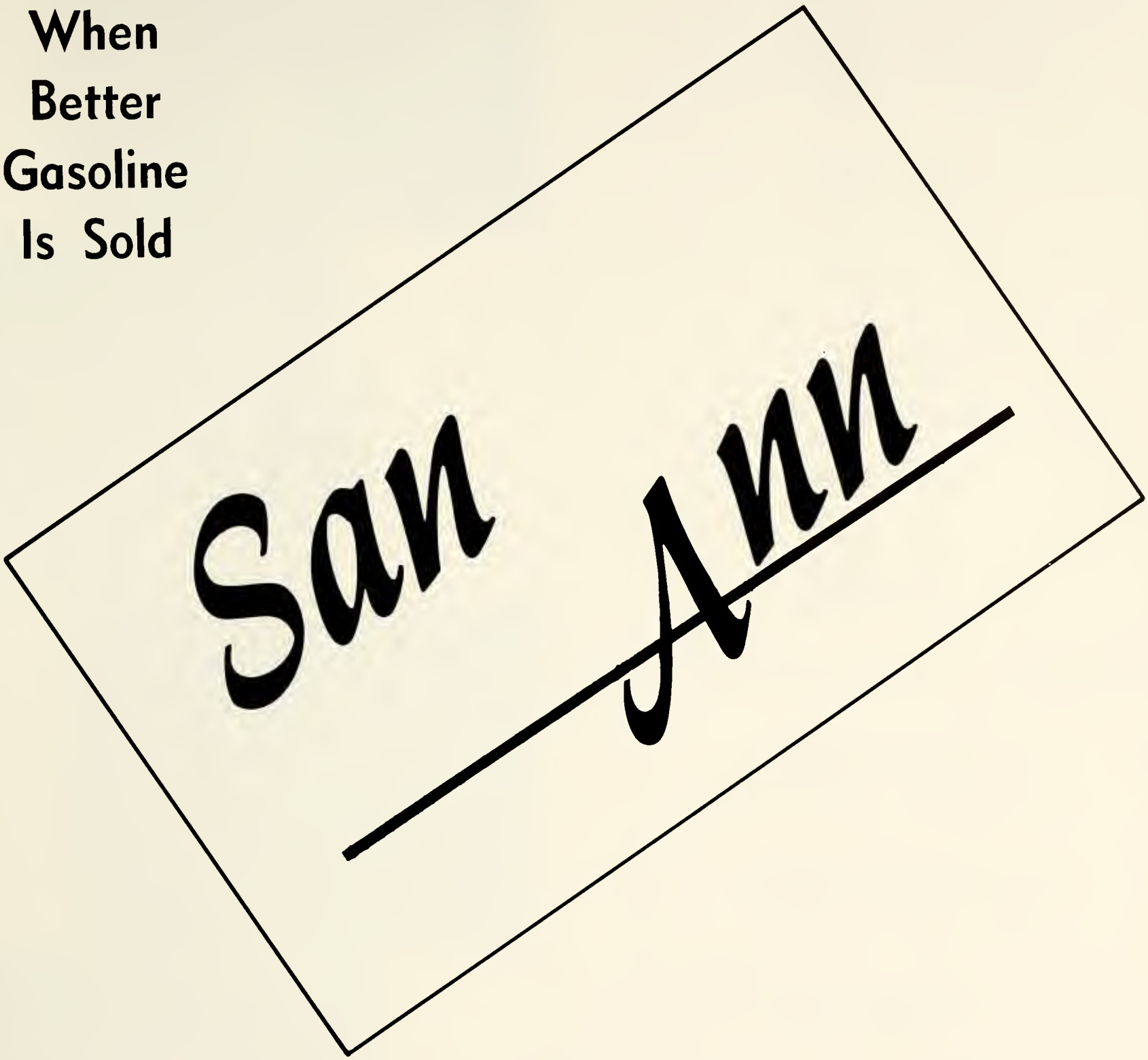

Will
Sell
It

PERKINS
FURNITURE & APPLIANCE

Arab, Alabama

OWENS
FLORIST & GIFTS

Arab, Alabama

STATE FARM INSURANCE

KENNETH BAGWELL—Agent

Boaz, Alabama

Compliments of

W. A. DANIEL
CONSTRUCTION COMPANY

Arab, Alabama

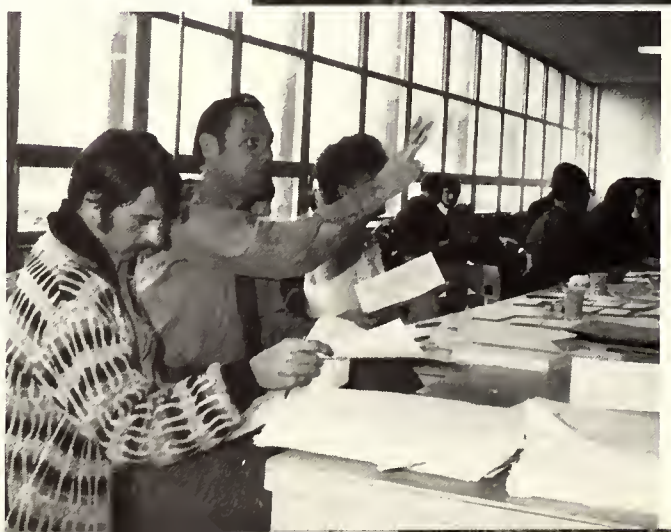

Go Again

Compliments of

KOOIMAN'S QUICK FREEZE

Guntersville, Alabama

JOE V. CLAYTON

CHEVROLET

Arab, Alabama

Compliments of

DAIRY QUEEN

Arab, Alabama

PIGGLY
WIGGLY

Arab, Alabama

SNEAD BOOSTERS

Porch Dry Goods, Guntersville

V. J. Elmore, Guntersville

Wells Clothing, Albertville

Buddy's Jewelry, Albertville

P & J Pharmacy, Albertville

The Jewel Box, Albertville

Elrod Shoe Store, Albertville

Lorch's, Arab

C & H Company, Arab

Bartlett's TV Sales and Service, Arab

Latham Rexall Drugs, Arab

Griffith Drug Store, Guntersville

Rhoma Hyde, Arab

RODNEY WHITED

Free Lance Photographer
Oneonta

They Got It All Together

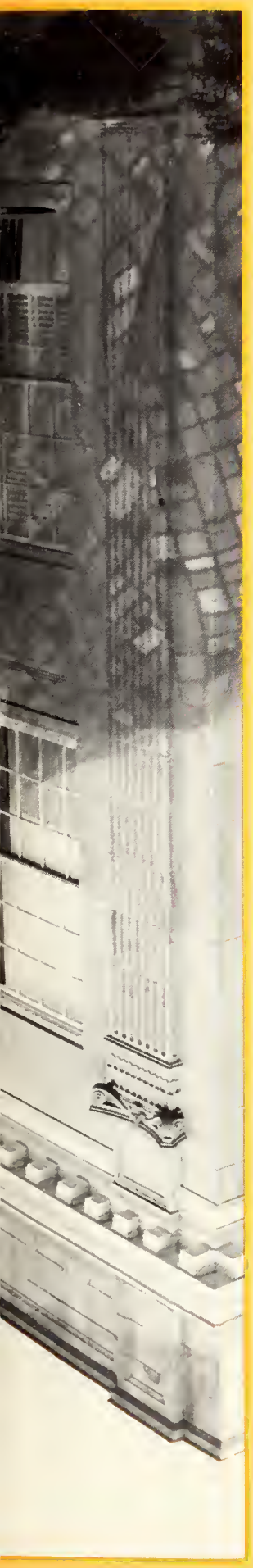

TAYLOR PUBLISHING COMPANY
"The World's Best Yearbooks Are Taylor-made"